WEATHER FORECAST

Victoria and Vicinity—Moderate to fresh southerly and westerly winds; mostly cloudy, with occasional showers.

Vancouver and Vicinity—Moderate to fresh southerly and westerly winds; partly cloudy and moderately warm, with showers.

The Daily Colonist.

(ESTABLISHED 1858)

COLONIST TELEPHONES

Advertising ..... Empire 4114
Business Office ..... Empire 4114
Circulation ..... Garden 1812
Job Printing ..... Garden 5241
Editorial Rooms ..... Empire 4111
Social Editors ..... Empire 3311

NO. 147—SEVENTY-FOURTH YEAR | VICTORIA, BRITISH COLUMBIA, TUESDAY, MAY 31, 1932 | SIXTEEN PAGES

Nazis Concluding Hour Arrived as Bruening Resigns

General Impression in Berlin No Immediate Realization Coming of Fruits of Recent Victories—Various Reasons Advanced for Resignation—No Personal Differences With President

BERLIN, May 30 (AP).—Dr. Heinrich Bruening and his Cabinet stepped aside today, and the Nazis of Adolf Hitler hailed the resignation with the triumphant slogan: "Our hour has come." But when President Paul von Hindenburg accepted the resignation of the two-year-old Cabinet, there was no indication that the Fascist Hitler would step directly into power.

As conferences progressed throughout the day the impression grew that the Nazis would not immediately cash in on their recent state victories, but that perhaps the next chancellor would be a man whom they could tolerate.

Then, after the Lausanne Conference on June 16, there was some talk that the Nazis might assume power—but authorities agreed this was "another question."

SUMMONED TO CONFERENCE

At any rate, the little Nazi chieftain was ushered in to the President early tonight to confer on the complexion of a cabinet, after hurriedly breaking off his election campaign tour in Hecklenburg. The outcome of the conference was not revealed.

Previously the aged executive had summoned Paul Loebe, chairman of the Reichstag and a power in its biggest party, the Socialist or Social Democratic group.

The Socialist and Nazi leaders, comprising the two biggest parties in the present Reichstag, were understood to have given their suggestions to the President.

Tomorrow the Centrists (Catholics), German Nationalists and the People's Party will be heard, as well as the remaining small parties.

STAYING AT HELM

Thus it was indicated that for at least another day President von Hindenburg would remain both captain and pilot of Germany's ship of state.

There were many reasons assigned to the resignation of Dr. Bruening. Chief among them, however, were the President's impression that the Socialist-Centrist coalition of Bruening no longer represented the will of the people, and his reported contention that the army was no longer behind the present Government in case of uprising.

Continued on Page 2, Column 6

NEW INDUSTRY TO BE STARTED

Dehydrating Plant for Loganberries May Be Built at Lake Hill

Arrangements for the erection of a dehydrating plant for loganberries have been completed, it was learned at last night's meeting of the City Council.

The Holsum Packing Company, Ltd., made application to the council for permission to erect the plant at the rear of its canning factory at Lake Hill. The request was referred to the land committee for report. The city leases the old Elk Lake pumping station property to the Holsum Packing Company for the canning of Saanich berries and fruit.

It was explained in the letter to the council that some 600 tons of loganberries would be harvested this year on the Saanich Peninsula, and as the wineries were unable to take their usual quota this season, a new marketing problem had arisen.

SURPLUS CROP

Some of the surplus crop, it was stated, would be canned for export to Great Britain; but it was proposed to dehydrate the remainder for shipment to Eastern points during the Winter season.

A group of fruit growers, the letter stated, had organized to establish the plant, and wished to use the property on which the Holsum Packing Company was now established. It is expected that no objection will be offered, inasmuch as the new building will be fireproof.

Veterans Camp At U.S. Capital

WASHINGTON, May 30.—With flags flying before them, sixteen truckloads of war veterans came to the end of a transcontinental hitchhike Sunday with the avowed purpose of remaining in Washington until Congress pays their bonus in full.

Superintendent of Police Glassford estimates approximately 1,300 veterans are now in the capital. Other groups are en route.

PREMIER OF QUEBEC WILL SEEK APPEAL

QUEBEC, May 30 (CP).—Premier L. A. Taschereau of Quebec said today he would seek an appeal from the judgment handed down in the the Superior Court at Montreal last week by Mr. Justice deLorimier, declaring ultra vires the Quebec Workmen's Compensation Act of 1929 and the commission appointed to administer the act.

Judge deLorimier's ruling will be appealed to the Supreme Court and to the Privy Council if necessary the Premier said.

HEROISM IS UNAVAILING

Two Fishermen Drown Within Sight of Third Companion at Wake's Lake

A tale of devotion and unavailing heroism was unfolded at a coroner's inquest held at Duncan yesterday, when Frank Cooper, 517 Cuduthel Road, of Victoria, recounted how his companions, Alfred Haynes, Battleford Avenue, and John A. Feaking, 1046 View Street, were drowned in Wake's Lake, Sahtlam district, while fishing on Sunday.

The trio, according to Mr. Cooper, left Victoria at 5:30 o'clock Sunday morning to fish at Cowichan River. Having no success they returned to Duncan and drove some six miles from there to Wake's Lake.

REMAINS ON SHORE

Breaking a way through a dense foliage to the boggy shores, they found an old punt, large enough for two but unable to hold a third. While Mr. Cooper remained on shore, Mr. Haynes and Mr. Feakins pushed off from shore and commenced fishing.

Presently Mr. Cooper saw Mr. Haynes bailing out the craft and shouted to the pair in the boat. Mr. Feakins gave a reassuring reply, but a few minutes later the punt began to sink. Mr. Haynes was a little excited and Mr. Feakins endeavored to allay his companion's fears by talking coolly to him. As the craft sank, Mr. Feakins put his arm around Mr. Haynes and they sank out of sight.

GOES FOR HELP

After waiting a few minutes, to see if they would come to the top, Mr. Cooper dashed through the underbush to the highway, where he accosted a passing motorist, a member of The Colonist staff. The motorist drove to the nearest home and telephoned the Provincial police at Duncan.

He then returned with Mr. Cooper to the margin of the lake, but nothing could be done, owing to the boggy character of the shore and the lack of raft or boat.

BOTH ENTANGLED

The fatality occurred at 11:45 a.m. Corporal A. Mustart, Constable S. Service and Constable A. T. Lashmar responded to the call, but were compelled to return to Duncan for a boat. On their return they rowed to where the punt was submerged and there saw a fishing line floating on top of the water. They pulled on the line and it drew taut. They drew it in slowly, bringing to the top both men, clasped

Continued on Page 2, Column 4

France's "First Family"

THE new President of the Republic of France, Albert Lebrun, is shown in this informal photograph with his family at their home in Luxembourg. President Lebrun succeeds Paul Doumer, recently assassinated by a Russian fanatic. Left to right in the group are: Jean Freysee-Linard, son-in-law of the President; Mme. Freysee-Linard, his wife, and Pierre, their son; M. Jean Lebrun, the President's son. Seated are: President and Mme. Lebrun and their youngest daughter.

Arab Prospector Is Undaunted by Arctic Hardships

Peter Baker Survives Series of Misfortunes to Reach Mineral Field at Great Bear Lake—Ability as Fisherman Saves Himself and Aids Isolated Community

By FREDERICK B. WATT

(Copyright, 1932, Edmonton Journal and North American Newspaper Alliance)

LINDSLEY BAY, Great Bear Lake, N.W.T., May 30.—Romance trotted into Cameron Bay this week in the shape of a swarthy individual who is known throughout the North as Peter Baker, the name probably a translation of the Arab title to which he was born. His one-man cavalcade was quite as impressive as any Bedouin war party might have been. In his native Arabic way, a team of four huskies were assembled. On the sleigh was an oversized twenty-foot canoe, a craft tremendously broad of beam, and in the canoe was Peter and his outfit for a Summer's work. Behind him lay 200 miles of travel across Great Bear Lake.

That a son of Asia Minor should choose to walk the tight rope of the Arctic Circle under any circumstance, is something worthy of attention; but Peter would stand out as a remarkable individual even if he had been born to the Northwest Territories.

WONDERFUL SPIRIT

Hampered by weak eyesight which has left him a ready victim to snow blindness, he possesses a doggedness and a sense of humor that have overcome immense obstacles during the ten or twelve years he has been traveling the North.

He left for Echo Bay from Fort Fitzgerald late last Summer. Misfortune dogged him all the way down the Slave River, across Great

Coontinued on Page 2, Column 3

Aviatrix Guest At British House

LONDON, May 30 (AP).—Mrs. Amelia Earhart Putnam, first woman solo flyer of the Atlantic, was guest today at a hastily arranged tea party in the House of Commons.

She was taken to the House by David K. E. Bruce, son-in-law of Ambassador Andrew W. Mellon. Upon her appearance the party was arranged, and nearly all the women members of Parliament, including Lady Astor, were present. Another who was present was Rt. Hon. J. H. Thomas, Secretary of State for the Dominions.

Spectacular Crash Puts End to Ocean Crossing Attempt

Nathan C. Browne and Assistant in Midair Fueling Rescued From Bay Near Seattle—Was Forced to Return Sunday

SEATTLE, May 30.—A spectacular dive into Elliott Bay here today ended the transpacific flight attempt of Nathan C. Browne, New York aviator. Browne and his volunteer assistant in refueling operations, Frank Brooks, were fished out of the water by a party in a sea sled. Browne had a dislocated shoulder and Brooks was unhurt.

"We both left the plane at the same time," Brooks said. "We couldn't help it. When the wing tore off, we were left sitting almost in the open air.

"It rained plane all around us as we settled in our parachutes to the water. We left the plane at an altitude of about 500 feet and the chutes opened about 100 feet before we lit."

CAUGHT IN STABILIZER

Brooks said the wing was torn off in a steep dive caused when the weighted nozzle of the gasoline hose dangling from the refueling plane above caught in the stabilizer of Browne's plane and lifted the tail.

Browne was clinging to wreckage when he was picked up some distance from where the fuselage of the plane dropped into deep water.

"I was flying just above them," Frank Whaley, pilot of the refueling ship, said, "and we were trying to make a contact with the Lone Star with our refueling hose.

"The Lone Star dipped down several times to avoid a collision with my plane as I was jockeying for a better position, when she suddenly

Continued on Page 2, Column 6

KING AND QUEEN ATTEND THEATRE

Large Sum Raised for Variety Artists' Benevolent Fund at Command Performance

LONDON, May 30 (CP).—The King and Queen tonight attended a command performance of music hall stars in aid of the Variety Artists' Benevolent Fund, at which more than $20,000 was realized.

An audience of nearly 3,000 persons jammed the Palladium, where the performance was staged, while many thousands more stood outside to cheer Their Majesties.

The King and Queen expressed delight at the show, which included numbers by Vesta Victoria, who once more sang her celebrated song, "Waiting at the Church"; Harry Champion, Marie Kendall, Fred Russell and other old-timers of the British vaudeville stage.

REGISTRATIONS GROW IN CITY

Six Thousand Voters Added in First Three Days of Special Canvass

Registrations for the provincial voters' list in Victoria are going through at the rate of about 2,000 a day, it was stated yesterday by W. C. Winkel, in charge of the registration. At the central office, in the Sayward Block, and also in the house canvass, good progress is being made with the compilation of names for the new list. The total roster is expected to be in the neighborhood of 24,000 names.

In the first three days, enumerators and central office workers took applications from 6,000 voters, and this rate is being well maintained, Mr. Winkel said.

J. B. Clearihue, Liberal, is acting as a deputy registrar in connection with the Victoria list.

Walter Runciman Pleads With All in Coal Industry

LONDON, May 30 (CP).—The House of Commons tonight adjourned debate on the Government's new Coal Bill until tomorrow.

Before adjournment members heard Walter Runciman, president of the Board of Trade, beg everyone connected with the coal industry to exhaust scientific possibilities in the production, sale and use of coal. Mr. Runciman was moving second reading of the bill, which has encountered considerable popular opposition as well as disapproval of the Parliamentary Labor forces.

The Labor party has announced it will move rejection of the bill on the ground it does not provide for reorganization of the industry along lines which would place it again in the economic structure of the country. Today George Hall, Labor member, moved a censorious amendment and offered to prove wages paid in the so-called sweated industries were actually higher than those in certain sections of the mining industry.

Opposition to the bill has already been registered by the Miners' Union, which will hold a national meeting tomorrow to protest against its provisions.

RESTARTING OF TRADE IS BIG PROBLEM

Should Be Tackled at Lausanne Conference, Says Premier MacDonald

CAN BE SETTLED BY NO SINGLE NATION

LONDON, May 30.—Conversion of the coming Lausanne Conference on war debts and reparations into a conference on world trade was sponsored today by Prime Minister Ramsay MacDonald in an interview published in The London Daily Mail.

The interview was given by the Prime Minister, who is at Lossiemouth, Scotland, recuperating from a second operation on his eyes, to The Mail's political specialist, who visited him there.

A BIGGER PROBLEM

"The problem to be faced," he was quoted as saying, "is not merely the recovery of one nation, but the restarting of world commerce. I should like to see the Lausanne Conference boldly tackle the much bigger problem in all its important aspects, as well as dealing with the war debts and reparations. It is an international problem and no nation can settle it for itself.

"The British representatives," Mr. MacDonald was quoted as saying, "will strive with might and main to get the conference to face this large issue. The experience of all countries, in the last six months particularly, ought to induce every nation to take broader views than some of them have taken hitherto."

Continued on Page 2, Column 4

SPANISH GOV'T QUELLING RIOTS

Serious Disorders Arising From Strike Continue in Important Centres

MADRID, Spain, May 30 (AP).—Despite an announcement from the Ministry of Interior today that order had been re-established throughout the nation after Sunday's Extremist outbreaks, clashes occurred today at Cadiz, Seville and Algericas.

Six were killed yesterday as Government forces broke the back of a nation-wide Extremist strike.

Four strikers were slightly injured in clashes with the police at Cadiz. When the authorities got the upper hand they padlocked Extremist headquarters and jailed leaders in the movement. Strikers stoned a street car and wounded a woman passenger. Service was suspended.

FACTORIES ARE CLOSED

Shipyards and airplane factories were not operating there, and there was no taxi service.

At Seville unidentified men, believed to be strike sympathizers, tried to set fire to three churches, but the blazes were extinguished before they did much damage.

Most of Seville's industries were shut down by the strike, and rioters shot at street cars without inflicting any injuries.

At Madrid today, thirteen persons were arrested and accused of participating in the Sunday Extremist riots here.

Gandhi Is Named for President

OROVILLE, Cal., May 30 (UP).—Mahatma Gandhi was a "write-in" candidate for the Republican Presidential nomination, as opposed to President Hoover, in the recent elections here. The Mahatma received votes in two precincts.

Logger Killed in Camp Near Mission

MISSION CITY, May 30.—Harold O'Mara, a logger, aged about thirty years, met almost instant death at the Bain-Johnston Lumber Company's camp at Steelhead, near here, Saturday afternoon, while working as a hook-tender in the bush. The whistleman saw him fall as a log was being hauled out from the bush. Apparently he had been struck across the body by a small tree that had been bent forward by the log as it was being hoisted out, and swung back with terrific force.

President Starts New Drive to Balance U.S. Budget by Added Taxes

Discloses Estimates Designed to Raise Additional $200,000,000 in Levies

TAX ON TRANSFERS OF STOCKS PASSES

WASHINGTON, May 30.—President Hoover summoned United States Senate Democratic finance and economy committee members to the White House tonight to disclose new estimates calling for an additional $200,000,000 in taxes.

A move for a supplemental revenue measure, providing possibly for a general sales tax, in addition to the pending $1,000,000,000 bill about to go through the Senate, is contemplated.

Senator Reed, Republican, Pennsylvania, after a late day of White House conferences, which also included Secretary of the Treasury Ogden L. Mills and Charles G. Dawes, president of the Reconstruction Finance Corporation, informed the Senate of the revised estimates.

MAJORITY IS OPPOSED

His declaration was given to the Senate just as a petition was laid down pledging fifty-five members—a substantial majority—in opposition to the sales tax.

Senator Harrison, of Mississippi, the Democratic tax leader, in presenting the petition, told the Senate sales tax advocates that a "fight is futile." He then moved to make up the $50,000,000 needed in the pending revenue measure to meet the budget estimates originally presented by Secretary Mills by restoration of higher income rates.

TO VOTE ON INCOME TAX

The income tax schedule of Senator Connally, Democrat, Texas, providing normal income rates of 4 per cent on the first $4,000 and 8 per cent on income over $4,000 with a maximum surtax of 55 per cent, will be voted upon tomorrow. It is expected to yield $90,000,000 additional revenue and bring the total of the bill to $1,000,000,000. Adoption was predicted.

Continued on Page 2, Column 5

Bound for the Northwest

THE advance party of the British Polar Year expedition which will spend next Winter at Fort Rae, in the Northwest Territory, left London recently. Photo shows J. W. Stagg, the leader (left), with A. Stephenson before leaving by the boat train.

Island May Be Chosen As Prison Home for Nudist Doukhobors

Federal Works Officials Make Recommendations to Ottawa Direct, After Viewing Gulf Islands—Further Prosecutions

ONE of the smaller islands in the Gulf between Vancouver Island and the Mainland may be selected for the impounding of Doukhobor prisoners taken in the Provincial drive in the Nelson area, it was indicated yesterday, following a tour of several islands by officials of the Federal Department of Public Works.

While the recommendation of the officials will be made directly to Ottawa, it is believed that their choice has been narrowed down to one or two islands with agricultural possibilities. Sidney Island, suggested at one time, is understood not to have met the approval of the Federal officials, through lack of wharf facilities. No official announcement as to the actual site is anticipated until Ottawa has ruled on the recommendation.

VISITED ISLANDS

Acting for the Federal authorities, charged with the keep of several hundred Doukhobor prisoners sentenced to three-year terms in a Federal penitentiary, F. W. Ross, clerk of works; C. H. Dawson, local architect, and J. P. Forde, resident engineer, of the Dominion Department of Public Works, made a tour of the islands this week. The party is understood to have gone over Sidney Island and several other islands in the group.

Later the Federal officials saw Attorney-General Pooley, and discussed with him matters in relation to the proposed creation of a special

Continued on Page 2, Column 5

JAPANESE FORCES PRESSING REBELS

Actively Employed in Manchuria, While Last of Shanghai Army Returns to Japan

HARBIN, Manchuria, May 30 (AP).—Japanese forces struck out north and south of Harbin today to break the encircling movement of insurgents, and were reported to have set fire to Hailun, 150 miles north of here.

To the southwest, Major-General Hideo Hiramatsu's 27th River Brigade had occupied Chaochow, eighty miles from Harbin on the Sungari.

Major-General Teizo Hiraga's Japanese Brigade occupied Suihua today and opened a new offensive against Chinese insurgents.

LAST TRANSPORTS SAIL

SHANGHAI, May 31 (AP).—Three Japanese army transports, bearing the last of the expeditionary force of approximately 100,000, which fought here last Winter, sailed today for Japan.

The only Japanese force now remaining here consists of about 2,500 bluejackets, who will carry on the usual garrison duties in the international settlement, the same as other foreign detachments.

SEVENTY CONVICTS LOOSE

TEGUCIGALPA, Honduras, May 30 (AP).—More than seventy long-term prisoners escaped from the old colonial prison at Fort Omoa after a mutiny in which they battled the authorities for several hours yesterday.

KING'S PALACE BOMB'S TARGET

Six Strategic Spots in Jugoslavian Capital Object to Missiles

BELGRADE, Jugoslavia, May 30 (AP).—The palace of King Alexander and five other strategic spots in the capital were bombed today.

A short reign of terror gripped the city, until the police explained that the missiles were not extremely dangerous, and were intended more as a demonstration or warning.

The king left "for several days' rest" at Niska Vanja, it was announced.

PASSER-BY INJURED

The bomb thrown at the palace injured a passer-by. The others inflicted no injuries, but caused slight property damage.

Four persons were arrested, including a Hungarian, a Croat and an unidentified woman. The fourth prisoner was intercepted carrying a package he said he found in front of the Danish Legation. It proved to be a bomb.

King Alexander has been reported in disfavor in several quarters of late, and rumors have been spread repeatedly that he had been forced to abdicate, or had fled the capital. All of them proved groundless.

Pope Celebrates Birthday Today

VATICAN CITY, May 30 (AP).—Pope Pius XI becomes seventy-five years old tomorrow. He will celebrate his diamond anniversary with a special mass of thanksgiving in his private chapel. His sister, Donna Camilla Ratti; his niece and his nephew-by-marriage, Marquise and Marquis Peralchetti-Ugolini, and a few prelates of the papal household will comprise his congregation.

The papal flag of yellow and white, with the tiara and crossed golden keys upon it, will be hoisted over vantage points in Vatican City.

USING CATS AND DOGS TO SPREAD PROPAGANDA

WARSAW, Poland, May 30 (AP).—The police of Warsaw accused Communists yesterday of using cats and dogs to spread their propaganda by tying handbills to the animals' necks, legs and tails. They said they had found scores of frightened animals, which had been treated thus, running through the streets and public gardens.

COMPENSATION REPORT WAITED

Government Will Consider Actuarial Findings Before Taking Action

Pending report from an actuarial investigation of Workmen's Compensation matters in British Columbia, now under way, no action will be taken by the Government, it was intimated yesterday by Acting-Premier Pooley. The Government ordered the preparation of actuarial data shortly after the last session, and this work is proceeding.

Meanwhile, former proposals for early reorganization of the board have been dropped.

The recent decision in Eastern courts that held Workmen's Compensation legislation in Quebec ultra vires of that province, may not be regarded as final here, in that the decision is by a single judge, and may be founded on special consideration of facts in the Quebec case. The text of the actual judgment is being awaited for examination by the legal advisers of the Government.

FUNDS INTACT

Government officials explained that in regard to the workmen's compensation scheme in this province, no question arises as to the stability of the board, since all its payments to beneficiaries are fully provided for by investments. The chief problem has centred around the inability of some classes of industry to keep up with the tolls levied on them for accidents in their own classes.

The acturial findings are expected to show what changes, if any, can be made to improve the system in this province, and until the Government has the report in its hands it is not likely to move in the matter.

CLAIM JAPANESE PREPARE FOR WAR

Moscow Government Organ Issues Sharp Warning Against Aggression by Military Machine

MOSCOW, May 30 (AP).—The Government organ Izvestia today charged certain Japanese elements with seeking an invasion of Eastern Siberia to "facilitate Japan's preparations for war against the United States by making available for the Japanese military machine the rich natural resources of Asiatic Russia."

In a sharp warning to Japan not to try to lay her hands on Siberia, the vigorous editorial pronouncement called attention to "recent demands in certain sections of the Japanese press for war against Soviet Russia."

Declaring that the resources of Manchuria first were sought, Izvestia said that intelligent Japanese public opinion could not be relieved of responsibility for the silence in the face of such a campaign, "which might lead to the sending of millions of people to a bloody slaughter."

"The Soviet Union does not demand anything of Japan except esteem of its borders," the editorial said.

MANY WITNESS ANNUAL REVIEW

Nearly 1,000 Persons View Inspection of 1st Battalion, Canadian Scots

Nearly 1,000 persons witnessed the annual inspection of the 1st Battalion of the 16th Canadian Scottish Regiment at the Armory last night. The review was made by Brigadier J. Sutherland Brown, C.M.G., D.S.O., O.C. M.D. No. 11, and an inspection party from the headquarters staff. The battalion was in command of Lieut.-Colonel Brooke Stephenson.

The entire inspection proved most impressive and drew much admiration from the many spectators. On the arrival of the inspection party, the battalion paraded in review order, during which the colors were marched on by the color party under Lieut. William Pollard. This was followed by the general salute, after which the troops marched past in column of companies, close column and column of route. The general inspection closed with an advance in review and a general salute.

PRESENTS AWARDS

Following the salute, Hon. S. L. Howe, honorary colonel of the 1st Battalion, presented the awards of the Royal Humane Society to Sergt. Saxton-White and C.Q.M.S. William Gilbert, M.M., for saving their fellow men from drowning last year.

The brigadier congratulated the troops on the excellent turnout, and expressed the hope that they would show up as well at the military camp, to be held on the Island for three days, commencing July 1, when it is hoped that all Vancouver forces will be in attendance.

COMPANY DRILLS

The remainder of the evening was spent in inspecting company drills, under Major H. M. McGivern and Capt. Stewart Robinson, and special platoon work under Lieut. William Pollard and Lieut. Guy Paradise.

The members of the headquarters staff and the inspection party were: Brigadier Brown, Col. W. W. Foster, D.S.O. and Croix de Guerre, brigadier of the 23rd Infantry Brigade; Col. A. Wilson, D.S.O.; Col. Donald B. Martyn, D.S.O., M.C., officer commanding the Canadian Scottish Regiment; Capt. Lyman Black, M.C., representing the general staff officer; Col. Lorne Drum, D.M.O. of M.D. No. 11; Col. S. L. Howe, and Major A. J. Gray and Capt. G. C. Holland, of the regimental staff. Major R. J. Kingham was second in command of the battalion.

COMPANIES INSPECTED

Following are the companies which were inspected and their respective commanding officers: "A" Company, Major McGivern; "B" Company, Capt. Robert Travis; "C" Company, Capt. Stewart Robinson; "D" Company, Major George Barton; Vickers Machine Gun Company, Capt. D. Fyvie; Signallers, Capt. A. T. Stewart; Medical Corps, Capt. Gordon Kenning; Pipe Band, Pipe-Major Wallace, and the Brass Band, under Bandmaster James Miller. The company Lewis gun specialists were inspected by Capt. Black.

On the conclusion of the company inspection and the muster parade, members of the headquarters' staff were entertained by officers of the regiment in the officers' mess.

NO REDUCTION IN QUALITY WITH LOWER PRICED
Dentistry
Only the price is less . . . the highest standard of workmanship and materials is maintained.
Come in and let us give you an estimate on your dental work. You will be amazed at the new low cost.
DR. GORDON LEDINGHAM
DR. E. S. TAIT
K 1915 707 YATES ST. Open Evenings

'BURBANK'
Range Prices Reduced
You can now buy this quality range on easy terms from
$99.50
HATT'S HARDWARE

Barbers, Please Note
After haircuts, instead of sweeping up hair, you can impress patrons of the shop with its cleanliness and up-to-date methods if you use a Beatty Cleaner.
Gar. 7511
1609 Douglas St.

Connaught Insulin, 10 units.....75¢
Connaught Insulin, 20 units.....$1.00
Connaught Insulin, 40 units.....$2.00
Connaught Insulin, 100 units.....$4.60
Always Kept at the Proper Temperature
Bennedict's Solution—Diabetic Flours
Insulin Syringes
THE OWL DRUG CO., LTD.
Campbell Building Fort and Douglas — Prescription Specialists — W. H. Bland, Mgr. G arden 2113

Electric Hot Plates $2.50
For Summer Cooking, From.....
MURPHY ELECTRIC CO.
722 Yates Street Garden 1713

A Safe Investment for Surplus Funds
6%
THE money you invest in City of Victoria bonds is as safe as in the bank, yet the interest you receive is twice that of the savings bank rate. See the City Treasurer at the City Hall this week and get full particulars of the $200,000 issue of 6% 15-year bonds.
City of Victoria Bonds

"Age is What Counts"
LEMON-HART DEMERARA RUM
APPETIZING AND INVIGORATING
This advertisement is not published or displayed by the Liquor Control Board or by the Government of British Columbia.

Batchelor's Cash and Carry
PEOPLE'S CASH POPULAR CASH SELF SERVICE — THREE STORES — YATES ST. G 5931 DOUGLAS ST. E 2431 DOUGLAS ST.
TUESDAY SPECIALS
Ramsay's Sodas, pkt. 15¢
Certo Bottle 29c | Ready-Cut Macaroni 4 lbs. for 25c
Kraft Cheese Pkt. 15c | Pure Lard Lb. 9c
Chocolate Eclair Biscuits, lb. 19¢
New Australian Currants, 2 lbs. for 25¢
Nabob Tea Lb. 42c | Nabob Coffee Lb. 37c
Heinz Ketchup, large bottle 19¢
Aylmer Tomato Soup, 3 tins for 23¢
Bird's Custard Powder Pkt. 10c | Del Monte Sliced Peaches, large tin 26c
Fletcher's Baked Ham, lb. 40¢

Visitor Thinks Business Turn Will Be Sudden

J. Forbes McBurney, of Seattle, who is associated with the financial house of Logan & Bryan, spent the week-end in Victoria.

While the situation in the business world is far from encouraging, Mr. McBurney is of the opinion that when the change comes there will be a sudden revival in all lines. The crowding into a few years what should have been extended over nearly twice that time has caused the trouble. He is inclined to think that the beginning of changed conditions is not far off.

HISTORIC NAME WILL BE KEPT

Pandora Avenue Petitions Given Little Support on Two Applications

Pandora Avenue is to remain Pandora Avenue as far as the City Council is concerned.

The petition of a number of residents to have the name of the street, from Oak Bay Junction to Foul Bay Road, changed to Oak Bay Avenue, failed to receive sufficient support at last night's meeting of the council.

It was pointed out by Ald. R. T. Williams, one of the city's pioneers, that Pandora Avenue had an historical association, and historical names should be perpetuated in Victoria.

A petition from residents on Pandora Avenue, asking that local improvement installments amounting to $9,000 be canceled also received no support. The petitioners will be advised that the city cannot cancel any of the installments.

ARAB PROSPECTOR IS UNDAUNTED BY ARCTIC HARDSHIPS

Continued from Page 1

Slave Lake, down the Mackenzie and up the Bear River.

A broken outboard motor delayed him. He lost his canoe and much of his outfit in the Bear River rapids; in fact, there was very little that didn't go wrong.

When he finally got to Fort Franklin, at the west end of Great Bear Lake, he was too late to cross to Echo Bay in the open water.

The Winter crossing, which completed the trip of more than 1,000 heartbreaking miles, was a fitting and gorgeous conclusion. By the time he had finished staking in the latter part of February, the food situation was decidedly serious, and it became necessary for him to recross the blizzard-swept lake to Franklin.

COURTESY UNSHAKEN

It was as he was on that trip that I first encountered him, a bearded frost-bitten man recovering from a severe case of snowblindness. His tattered parka and gaunt, weakened dogs bespoke what he had been through, and it was obvious that what was ahead of him was going to be worse.

His gentle courtesy remained unshaken by the flailing Great Bear had administered. It seemed only natural that he should turn his back on the lake in bitterness and defeat. That, in fact, was what seasoned Northerners predicted; but he is back again with a new outfit and the same faithful train of dogs.

What is odd, he came as no other man would have attempted, starting without dog feed and heading straight across the ice. In the nine-day crossing from Fox Point, he fished through fissures in the ice and kept himself and his animals well fed. Each night he camped in the middle of the lake, sleeping in the canoe and spreading a tarpaulin on the ice for the dogs.

"WONDERFUL TRIP"

"It was a wonderful trip," he told me, with a broad smile. "I wouldn't have missed it for $100. The weather was fine each day. I would ride in the canoe singing all the songs I knew, sometimes in English, sometimes in Arabic. At night I would just pull the tent up over me."

I had heard from other travelers that his return trip to Franklin had been a rather desperate business, and I questioned him on the point. He showed his teeth in a grin and said it was not bad.

He thinks Great Bear Lake is a splendid place, and is anxious to get about his prospecting.

He is living up to his reputation as one of the finest fishermen in the North, keeping all the frying ovens in Cameron Bay sizzling busily, where the concentrated efforts of the community were previously producing a pretty lean harvest. Some caustic souls are inclined to criticize him for the chances he takes and for the levity with which he regards life. To a partner, however, he is a treasure. I will match Peter in his overalls, moccasins and old grey fedora against any burnoosed Arab.

UNEMPLOYED TO MEET

A meeting of the Esquimalt Branch of the National Unemployed Workers' Association will be held at 880 Craigflower Road tonight, at 7:30 o'clock. All workers are invited to attend.

DR. HAMILTON'S PILLS
STOP HEADACHE INDIGESTION BILIOUSNESS CONSTIPATION

EXTEND CALL TO YOUNG PASTOR

Rev. Dr. Gerald Switzer May Be New Minister at Oak Bay United Church

Rev. Dr. Gerald Switzer, son of Rev. J. C. Switzer, of Centennial United Church, will be extended a call to the Oak Bay United Church, it was decided at a congregational meeting held last night. Dr. Switzer is now presiding in a pastorate near Chicago, and if the call is accepted, he is expected here about July 1.

Since he was ordained seven years ago, Dr. Switzer has devoted much of his time to study and recently obtained his Ph.D.

He spent two years in the North country, after which he moved to York, where he stayed for another two years. Following this he continued his studies in England for a period of four months, returning to the United States, where he took over the pastorate near Chicago, and has been there ever since.

HEROISM IS UNAVAILING

Continued from Page 1

in each other's arms with the fishing line entangled about them.

Mr. Feakins apparently had managed to free himself of the hip boots he was wearing at the time; but Mr. Haynes still had on his gum boots. It is believed Mr. Feakins was unable to bring his companion to the surface, heavily laden as he was, and lost his own life when he became entangled in the line while endeavoring to free his friend.

INQUEST HELD

The bodies were removed about 2 o'clock in the afternoon and taken to Duncan, where the inquest was held yesterday morning. Dr. H. P. Swan was the coroner. A verdict of accidental death was brought in by the jury. The remains were brought to the city yesterday, and the funeral arrangements will be announced later.

Mr. Feakins, who was forty-one years of age, was employed as a janitor at the Trebartha Apartments, View Street. He was born in Croydon, England, and came to Victoria twenty years ago. During the war he served overseas with the 103rd Battalion, machine gun section. He had no relatives here and was unmarried.

Mr. Haynes, who was twenty-three years old, was the son of Mr. and Mrs. Haynes, 267 Battleford Avenue. He was born in Shropshire, England, coming to Victoria as an infant. He attended school in Saanich and had worked recently at the Dalziel Box Factory. He leaves, besides his parents, one sister, Irene.

RESTARTING OF TRADE IS BIG PROBLEM

Continued from Page 1

DISCUSSED ON TELEPHONE

The Lausanne Conference is scheduled to meet June 16. The suggestion for broadening its scope, The Mail said, was one of the main topics discussed in a transatlantic telephone conference with Secretary of State Stimson at Washington.

WANTS NO INVITATION

WASHINGTON, May 30.—The State Department made clear today that the United States has not been invited to the Lausanne Reparations Conference and will not attend if it is invited.

This was emphasized following publication of an interview with Ramsay MacDonald, British Prime Minister, who urged the conversion of the conference into a meeting for the re-establishment of world trade on a firmer basis.

The statement gave rise to the suggestion in Great Britain that the United States might join the other powers in such a conference.

PAINLEVE'S SUGGESTION

MAROMME, France, May 30 (AP).—Former Premier Paul Painleve today suggested in a speculative vein the institution in Europe of a sort of "compensation fund," whereby all European nations would be treated equally, and which would maintain economic fair play among them in the future.

This, he said in an address, would be difficult to realize, above all because of the isolation of the United States.

He suggested that a scheme of liquidation be submitted to the United States with a request for her agreement, "after eventual modifications, in the interest of all and of her very own."

The former Premier forecast that France's part would be relinquishment of the unconditional slice of reparations under the Young plan.

Floods Continue In Trent Valley

LONDON, May 30 (CP).—Although the plight of the flooded villages of the South Yorkshire area is improving, the position today remained grave. In the Trent Valley region continuous week-end rains made the situation dangerous.

Five hundred persons were compelled to leave their homes in Bentley, Yorkshire, and are billeted in a large schoolhouse. It will be many weeks before their houses are again habitable. The homeless, however, rebuffed Poor Law officials who sought to organize food relief, despite the assurance there was no intention of pauperizing them.

Lay in Wait and Caught Bandits

EDMUNDSTON, N.B., May 30.—Informed that the St. Leonard branch of the Provincial Bank was to be robbed, police lay in wait near the bank early yesterday and arrested Francis Charron and John Lynch, both of Edmundston. The men are held on charges of attempted robbery and possessing stolen goods. Cherron also was charged with illegally carrying a firearm.

Search for Fisherman Being Made

Search for W. J. Waldrip, Ladysmith fisherman, who has been missing since May 23, continued yesterday, when Provincial police notified all coastwise shipping and the United States Coastguard that the launch Polly had been found off Race Rocks on Saturday with no one aboard.

The dory belonging to the launch was missing when it was towed into port. This led police to believe that Mr. Waldrip may have made shore at some part of Rocky Point. A search in that area, however, has not revealed a trace of the man.

PRESIDENT STARTS NEW DRIVE TO BALANCE U.S. BUDGET BY ADDED TAXES

Continued from Page 1

Senator Reed issued a warning of runs on United States gold, with a possible gold embargo and forcing of the United States off the gold standard. This brought sharp retorts.

Senator La Follette, Republican, Wisconsin, said, "The Senator from Pennsylvania has made three speeches which, whether they were calculated to do so or not, have had the effect of doing all that is in the power of the Senator from Pennsylvania to create both a foreign and domestic run on the American dollar." But for advocates of the sales tax, Senator La Follette said, the Senate could have completed its tax bill task tonight.

LEVY ON TRANSFERS

The Senate approved the modified stock and bond transfer levies provided by the House of Representatives. It did vote down, however, a recommendation of the finance committee excluding loans of stock—a transaction involved in short selling—from the 4 per cent stock sales tax.

The House provisions placing minimum rates of one-fourth of 1 per cent on stock sales and one-eighth of 1 per cent on bond transfers were rejected without record of votes. Senator Dill, Democrat, Washington, was defeated, 45 to 37, on an attempt to fix a minimum rate of one-eighth of 1 per cent on stock sales.

The present rates of two cents a share tax on stock and bond sales were boosted to four cents each in accordance with the House and finance committee votes. Senator Wheeler, Democrat, Montana, lost an attempt to make the rate on stock sales six cents, by a vote of 47 to 32.

ISLAND MAY BE CHOSEN AS PRISON HOME FOR NUDIST DOUKHOBORS

Continued from Page 1

jail site in some isolated place, under Federal control.

While the province has offered every possible assistance, it is recognized that care of prisoners convicted in the recent round-up comes solely under Dominion control. For that reason the Provincial Government has withheld from any official recommendations in the choice of a jail site, as this must be settled by the Dominion authorities for themselves.

FURTHER ARRESTS

Flat was asked yesterday for the prosecution of seventy-one adult Doukhobors arrested on Sunday at Thrums. A total of forty men, thirty-one women and forty-six children were gathered up by the Provincial Police following the sixth nude demonstration since the drive started this Spring. The children were held for safe-keeping, preparatory to being provided for at provincial institutions.

Summary of the facts showed that 575 men and women have been arrested since the start of the drive, including 294 men and 281 women, all members of the Sons of Freedom. Of these, 254 men and 214 women have been convicted and sentenced to three years in the Federal penitentiary, while forty men and sixty-seven women await trial. In addition, there are approximately 250 children in provincial hands, most of whom have already been removed to the Coast.

Approximately 250 prisoners are already held at Oakalla, pending decision by the Federal Government as to accommodation for these prisoners.

SOUTHAM WILL PROBATED

HAMILTON, Ont., May 30.—An estate of $130,673 was left by the late William Southam, president of The Spectator, it was revealed today when Judge Carpenter granted probate of the will. The estate had been practically dispersed during the last thirty years of the publisher's lifetime in gifts to his seven children and various charities.

MEXICO CITY, May 30 (AP).—Three earth shocks, strong enough to shake buildings, were felt in Mexico City here, yesterday. Experts at the Government seismographical station predicted a heavy earthquake, perhaps later in the night.

How to play
PAR GOLF

Concentration's the secret. But how can you concentrate if your feet are sore? They won't be, if you rub in Minard's before and after play. NEW METAL CAP prevents spilling, and hermetically seals in strength of liniment. Rub in Minard's freely to relieve any muscular pain or stiffness, rheumatic aches, etc.
Sales Agents: Harold F. Ritchie & Company, Ltd. Toronto 64
MINARD'S "KING OF PAIN" LINIMENT

CIVIC MEETING BEING PLANNED

Councils Prepare Motions for Union of B.C. Municipalities Convention

Preparations for the Union of British Columbia Municipalities convention to be held at Nelson about the end of next month are now being made, the City Council was informed at last night's meeting. The session probably will be the most important one in the history of the organization, Mayor A. Wells Gray, M.P.P., of New Westminster, secretary of the union, pointed out in a communication to the council.

Mayor Gray urged all municipalities to be represented, inasmuch as the resolutions committee would bring in some important measures dealing with unemployment relief and social service legislation. No resolutions from the municipalities are asked in connection with these two matters, but the delegates were urged to ascertain to the fullest extent the desires of their respective councils.

Alderman W. T. Straith, chairman of the legislative committee of the City Council, said that he would bring in several of the city's motions for consideration at the next meeting before having them forwarded to the convention.

It is expected that Mayor David Leeming and Alderman Alex Peden, chairman of the relief committee, will be two of the city's delegates.

NAZIS CONCLUDING HOUR ARRIVED AS BRUENING RESIGNS

Continued from Page 1

Again, personal influences were at work during the President's recent vacation at Neudeck, East Prussia, where the Junkers (aristocracy) were reported to have objected to the Chancellor's dissolution of Hitler's storm troops, and opposed his drastic decrees.

PRESIDENT'S CHOICE

The President must now figure out a combination supported or at least tolerated by a majority in the Reichstag, unless he is willing to order immediate elections, or execute a coup d'etat establishing an extraconstitutional dictatorship.

As the President's course throughout has been one of meticulous constitutionality, the latter course seemed unlikely.

The Berlin organ of the Hitlerites, Angriff, immediately claimed a triumph for Hitler when the resignation was announced, and Nazi headquarters pointed out that the resignation came shortly after a "legal reversal."

The Supreme Court at Leipzig recently held that the materials seized in raids on Nazi headquarters, March 17, was not incriminating, after Prussian officials who made the raid declared they had evidence of treason.

The Nazis said the decision spoke for the storm troops, and against Wilhelm Groener, Dr. Bruening's then Minister of Defence.

NO PERSONAL DIFFERENCES

Despite the sweeping decision of the President today, it was semi-officially announced that no personal differences existed, and that the old field marshal would write a letter of appreciation and affection to Germany's leader since March 30, 1930.

Those most prominently mentioned for the chancellorship are Baron Wilhelm von Gayl, Count Kund von Westarp and Oscar Van Der Osten.

Dr. Bruening, who apparently had refused to shake up his Cabinet, despite melting strength in the Reichstag, and chose to resign instead, will take a long rest. His friends said he was unwilling to accept the post of Foreign Minister.

SPECTACULAR CRASH PUTS END TO OCEAN CROSSING ATTEMPT

Continued from Page 1

turned nose down and darted for the water."

Whaley then turned his plane around and headed for Boeing Field.

Browne was in tears when he was picked up by the rescue party, not from pain, he said, but from "disappointment."

A total of 654 gallons of gasoline made Browne's plane's weight about four tons. He had planned to load 300 more gallons aboard from the refueling plane and then make a dash for Tokio.

It was Browne's second narrow escape from death in two days. Yesterday an oil leak in his motor developed after he had flown several hundred miles toward his goal, and was near the northern end of Vancouver Island.

FORCED TO RETURN

Blinded by hot oil, Browne managed to manoeuvre to a higher altitude until he could recover his vision. When he saw how much oil he was losing he dumped most of his gasoline and returned here.

It was only upon his return here that he discovered that he had broken a stabilizer wire in grazing a tree on the take-off. He had noticed the ship was vibrating slightly, but he had decided to take a chance and proceed.

Flyers here expressed the opinion the tail assembly would have been shaken off before Browne could possibly have reached Tokio, rendering his plane unmanageable.

AERIAL FUELING

The perilous take-off decided Browne in favor of midair refueling, and a cabin plane was hurriedly fitted up with extra tanks for the attempt today.

Due to Browne's failure to complete the flight, the $30,000 prize fund raised by Seattle aviation enthusiasts five years ago probably will be returned to its donors. When the fund was raised, one condition of the prize fund stipulated that the flight must be completed by midnight of June 1.

Browne had only a few hours to spare in his quest for the goal. Unfavorable winds had held him on the ground here for the past week.

Sir Harry Lauder has announced his intention to adopt Tommy Higgins, a Scottish boxer known as "The Mouse," as his protege.

In Pies Pastries and Puddings
YOUR taste says there is more cream in it—and better richer milk. You will notice the finer flavor at once when you try a pie or cake made with St. Charles Evaporated Milk.
If you have not tried St. Charles, be sure to send for our beautiful 80-page recipe book and learn first hand the many things you can do with this richer evaporated milk. It gives a wealth of practical and economical recipes for cakes, pies, puddings, ice cream, soups, candies, etc.
St. Charles is rich creamy milk, wholesome as nature made it. The butter fat is homogenized to keep it uniform and smooth. Sealed in sanitary air-tight tins, it keeps almost indefinitely. Send us your name and address and a FREE cook book will be mailed by return.

Borden's ST. CHARLES MILK UNSWEETENED EVAPORATED
BORDEN PLANTS at Truro, N.S., Ingersoll, Ont., Norwich, Ont. and Sumas, B.C.
The Borden Co. Limited 30 Powell St., Vancouver, B.C.
ST. C. 7
Gentlemen: Please send me a copy of your Free cook book, "The Good Provider."
Name.....
Address.....

NANAIMO COMPANY ROBBED BY BURGLARS

NANAIMO, May 30.—During the week-end, thieves entered the premises of the Island Wrecking & Salvage Company, Commercial Street, and took contents to the value of $450, which included a diamond ring. The burglars chiseled off the combination of the safe.

GREAT BETWEEN SMOKES

Keeps the mouth cool and moist
5¢
Inexpensive Satisfying..
Ask for
WRIGLEY'S
CM-32

QUALITY MEATS That Meet Your Approval
At the
New England Market
SELECTED STEER BEEF
Pot Roast Beef, per lb. 10¢
Boiling Beef, per lb. 9¢
Prime Ribs of Beef, per lb. 18¢
Choice Beef Sausages, per lb. 10¢
QUALITY LOCAL LAMB
Shoulder Lamb, per lb. 16¢
Legs Local Lamb, per lb. 30¢
Lamb Chops, per lb. 25¢
Lamb Stew, per lb. 12½¢
CHOICE PORK
Legs of Pork, per lb. 15¢
Loin of Pork, per lb. 15¢
Pork Steak, per lb. 12¢
Pure Pork Sausages, per lb. 15¢
New England Market
750 Yates St. (Opposite Dominion Hotel) Empire 2823

OFFICERS ARE GIVEN AWARDS

Victoria, Saanich and Oak Bay Constables Complete First Aid Tests

Police officers of Victoria, Oak Bay and Saanich have completed the St. John First Aid examinations which have been in progress during the past few months, and the results of the entire series were obtained yesterday.

Chief of Police Thomas Heatley expressed his satisfaction at the excellent showing of members of the forces, and particularly mentioned the keen interest which has been shown by the older members, who have taken a renewed interest to improve their knowledge.

Eleven of the newer men qualified for their first year certificates, while thirteen obtained vouchers. Medallions were awarded to four, and four also qualified for labels.

OBTAINED POSSIBLES

Of those who received certificates, Constable Robert M. Smith, of the city force, and Constable Walter H. Douglas, of the Oak Bay department, obtained 120 marks, the maximum. Constable Samuel McKenzie was successful in receiving 115 of the possible 120.

Four possibles were made in the class qualifying for vouchers. These included City Constables Claude Beicher, Stephen Dunnell, Driver Noel G. Griffiths and Constable F. Roy Woolsey. The remainder of the class was well up in standing.

AWARDED MEDALLIONS

Driver James Strong, of the city force, and Constable Hugh Preston, of Oak Bay, were successful in obtaining full marks for the medallion, while all four qualifying for the labels earned possibles. They were Constables James Petterson, George Varney, Maurice Wilkinson and Driver Sidney Wilkinson.

Besides the above-mentioned, the following were successful in the various classes:

Certificates — Constables Josiah Bull, Saanich; David Donaldson, Eric Elwell, Saanich; Stanley Holmes, John Howe, Reginald Lanning, Alexander Nichol and Louis Parr.

RECEIVED VOUCHERS

Vouchers—Constables Walter Andrews, Thomas A. Banister, John Blackstock, Douglas Bone, Louis Callan, George Clayards, Percy K. Cummings (Saanich), Henry Mercer and Thomas Stevenson.

Medalliona—Constables Peris Atkinson and Percy W. Richards.

Dr. C. Denton Holmes and Dr. A. B. Hudson officiated as examiner and lecturer, respectively, during the series.

Great assistance was given many of the junior members by Sergeant Thomas Hall, who has given his time unsparingly to those who were less familiar with the work. Particularly to the constables qualifying for the certificates and vouchers did Sergeant Hall devote his efforts, and at all times proved himself only too willing to provide extra information for those going through the examinations.

MAIL CONTRACT WILL BE SOUGHT

Members of House of Commons to Be Asked to Renew Contract With Ottawa

The Victoria Chamber of Commerce will renew its representations in favor of the granting of a mail carrying contract to Saltspring Island by the Vancouver Island Coach Lines and the ferry vessel Cy Peck. The sum asked for is $1,200 a year. This service, it is pointed out by the Satspring Board of Trade, would be of great advantage, while there is danger that the ferry service may be cut off if the subsidy is not granted.

Captain George McGregor stated at the chamber directors' meeting yesterday that the amount suggested was not out of the way. It was also pointed out that there had been a good connection established with Saltspring, and it would be a serious matter to lose it now.

It was decided to ask D. B. Plunkett, M.P., and C. H. Dickie, M.P., to renew their efforts with the Government at Ottawa and see if the mail carrying contract could not be given.

Tihwa, capital of Sinkinang Province, in Western China, is to be connected by airplane with the rest of China.

SAANICH HOMES RAZED BY FIRE

Forty Men Battle Flames for Three Hours—Houses Are Total Loss

A blackened pile of embers was all that remained yesterday of two homes situated on the East Saanich Road, which were gutted by fire on Saturday afternoon. Firemen battled for three hours to save the houses, but they were razed to the ground for lack of water with which to fight the blaze.

The homes destroyed were owned by R. H. Glidden and a Chinese named Louie Sing. The fires were believed to have started from sparks caused by a small bush fire on a nearby farm.

The Chinese three-roomed house and several old sheds were the first to go. Some forty men fought the blaze, using pails to carry water and any kind of equipment that could be secured to tear down the burning timbers. When it was believed the fire was out, Mrs. Glidden invited the men to have coffee. While preparing coffee and sandwiches for the men, a glowing ember must have been carried from the Chinese house and set the Gildden home ablaze.

The fire fighters hurried to the fresh outbreak, but were powerless to quench the flames. The Saanich fire apparatus had by this time exhausted its supply of chemicals. Willing hands, however, managed to save the Gliddens' personal effects. The home was partially covered by insurance. Damage to both places was estimated at between $2,000 and $5,000.

Just Roamin' Around

By TWO ROVERS

"How well I can remember, Rover, the first bit of jewelry I spent some weeks' pocket money on, when, like most healthy boys of school age, I had that strong desire to show my affection for someone about my own age which caused me to do without the daily visit to our school 'tuckshop' for a while, and eventually resulted in my having a wee box, neatly wrapped up placed in my hands (rather shaky hands) by a fine old jeweler at Ashby de la Zouch.

"There is always a special thrill in doing anything for the first time; a thrill that never comes again with quite the same force and pleasure. That first visit, on my own, to a real jeweler's shop made me feel kind of grown up, and very important, too. Besides, there was the secrecy involved that had a charm of its own, for no one at home knew why a small boy was saving his weekly pocket money, and certainly they were all uninformed as to whom the little box was going when a youth got the courage to send it: personal delivery of the love gift being quite out of the question, the giver being too shy and bashful for words."

"Dear me!" said Rover. "How times have changed!"

THE GIFT

The price of the gift was saved at Derby, where a youth went to school; the gift was purchased at Ashby de la Zouch, the lovely Leicestershire town, and the little and very pretty recipient lived not far from Burton-on-Trent; the boy lived in all three, Derby for three-quarters of the year; Ashby and its jolly environs most of the holidays, and all of the year, in his heart, at the village not far from Burton.

"What was the blooming thing, anyway?" asked Rover.

"A silver filigree miniature violin, Rover. It was only an inch long, and typified the profession I was being trained for; a small brooch of fifty years ago, before a rover started to roam."

FILIGREE WORK

Filigree is jewel work of a delicate kind, made with twisted threads of, usually, gold or silver, now a special branch of jewelry but anciently part of the ordinary work of the jeweler's trade. The art consists in curling, twisting and plaiting fine, pliable threads of metal, uniting them at all points of contact with each other by means of gold or silver and borax, by help of a blowpipe.

The word "filigree" is derived from the Latin "filum," a thread, and "granum," a grain. Similar forms of the word are used in Spanish, French and Italian, but the German word for this art is "drahtgeflecht."

"What brought this to your mind today, Master?" said Rover.

"The most welcome visitor I have had in years, Rover, yesterday. An old friend of forty years standing arrived from the Upper Country with some of the very finest specimens of silver ore from his mine in the Kettle River Valley, where he has been developing a rich prospect, now a well-known silver mine, for years, and I saw more native wire silver in a few moments than I have ever seen before. Some time or other I shall tell you all about that mine, for I was in the Boundary Country with my old friend in those never-to-be-forgotten days of the early nineties."

WAS BURIED YESTERDAY

The funeral of John S. Askey took place yesterday afternoon at 2:30 o'clock, Rev. F. A. P. Chadwick officiating. There was a large attendance of sympathizing friends. The following were pallbearers: W. Broadhurst, A. S. Pengelly, W. Jones, W. Davies, F. T. Rogers and C. W. Davies. Interment was made in Royal Oak Burial Park.

MAN'S HEART STOPPED BY BAD STOMACH GAS

W. L. Adams bloated so with gas after meals that his heart missed beats. Adlerika brought out all gas and now he eats anything and feels fine. Sold by all leading druggists. (Advt.)

Appeal Court Will Open Session Here Tuesday, June 7

THE June sittings of the Appeal Court of British Columbia will open at the Victoria Courthouse at 11 o'clock in the forenoon of Tuesday, June 7. The last day for entering appeals has been fixed for Thursday, June 2, at 4 o'clock in the afternoon, it was stated at the Courthouse here yesterday. The early date is set on account of June 3 being the King's birthday.

$223,000 SUIT NEARING CLOSE

Case Expected to Go to Jury Before End of Present Week

Evidence of both plaintiff and defence in the $223,000 damage action brought by the Kapoor Lumber Company against the Canadian Northern Pacific Railway, operated by the Canadian National Railways, was completed yesterday afternoon and the special jury will probably be given the case for decision before the King's Birthday, June 3, as the court will not sit on that day.

The jury declined to consider the suggestion of E. C. Mayers, K.C., leading counsel for the railway company, to make another visit of inspection to the settlement of Kapoor, which was partially destroyed by fire on August 19, 1930, the Kapoor Lumber Company claiming the fire was caused through the negligence of the railway, or its servants. The jury intimated that no additional information could be gained and the members did not care to spend a day at the settlement.

OPPOSES SUGGESTION

Mr. Justice W. A. Macdonald was most emphatically opposed to a suggestion from Mr. Mayers that witnesses and the jury go to the scene of the fire, and permit the jury to question the witnesses at the trial on any points in doubt. "It would be most unusual and no one knows where it would lead. I am strongly opposed to any procedure of that kind," His Lordship remarked.

When the court adjourned yesterday afternoon, Mr. Mayers, and Hon. R. L. Maitland, K.C., who is conducting the case for the Kapoor Lumber Company, were in argument as to what questions, if any, would be submitted to the jury to assist in arriving at a just verdict. Mr. Justice Macdonald was opposed to permitting the argument as to the nature of the questions in the presence of the jurymen and accordingly adjourned court and instructed counsel to have questions prepared and submitted to him by 9:30 o'clock this morning. He will then give his decision whether the jury would hear argument.

LENGTHY ARGUMENT

The summing up of counsel for plaintiff and defendant and His Lordship is expected to take up the better part of two days, so that it would appear that it would be Thursday before any decision could be expected from the jury.

The case just completing is one of the longest in the Victoria court in several years and involves $223,000. Scores of witnesses have been examined by both sides and volumes of evidence have been transcribed by two stenographers in attendance and working in relays.

PIONEER OF CITY CALLED BY DEATH

Frank Campbell Was Resident in Victoria for Fifty-Nine Years —Funeral Tomorrow

Frank Campbell, a resident of Victoria for the past fifty-nine years, passed away on Sunday at the family residence, 1123 Esquimalt Road. Mr. Campbell was widely known in Victoria and a large circle of friends will regret to hear of his death. For the last eight years he had been night watchman at the Parliament Buildings.

Born in Nova Scotia, Mr. Campbell came to Victoria when a small boy. He was a member of the Pro Patria Branch of the Canadian Legion and served overseas with the 1st Pioneers in 1916. A year later he was invalided from the ranks and for the remainder of the war served at the Woolwich Arsenal on big gun work.

Mr. Campbell is survived by his widow, one son, a daughter, two grandchildren; one brother, Daniel Campbell, of Victoria; an uncle, Daniel McMillan; three aunts, Mrs. John Hendry, Mrs. Sarah Shore, Mrs. William Ross, and two nieces and two nephews.

The funeral service will be held tomorrow, the cortege to leave Hayward's B.C. Funeral Chapel at 2:15 o'clock, proceeding to St. Paul's Church, Esquimalt, where service will be conducted at 2:30 o'clock by Rev. F. C. Chapman. Interment will be at Ross Bay Cemetery.

PRAIRIE EDITOR ON VISIT HERE

C. A. Hayden, of Calgary Herald, Seeks Change of Environment in Victoria

Charles A. Hayden, managing editor of The Calgary Herald, is in the city for a short holiday. He is a guest at the Dominion Hotel. He has come to the Coast for the purpose of having a rest and to enjoy a change of environment for a little time.

In company with Harold Palmer, of the Chamber of Commerce, and some other friends, the visitor yesterday enjoyed the afternoon fishing in Saanich Arm in the vicinity of Brentwood.

Mr. Hayden is actively interested in fish and game organizations in his home province and has been a leader in conservation schemes for many years.

OFFICIAL TO VISIT CITY

Dr. Alex O. Potter, European Rotary Secretary, Will Attend Victoria Meetings

Dr. Alex O. Potter, of Kitchener, Ont., the European Secretary of Rotary International, sailed from Europe on May 21 aboard the Ss. Europa to take part in the Rotary activities in June in Victoria and Seattle. Dr. Potter is now in Kitchener, where he is visiting his parents before resuming his journey to this city.

The Victoria gatherings will consist of meetings between the international district governors-elect from seventy-seven centres of the world. The Canadian Rotary representatives at these meetings will include Dr. Potter, John Nelson, of Montreal, third vice-president of Rotary International, and various district governors-elect.

OUTSTANDING SPEAKERS

Two of the outstanding speakers of the International Rotary convention at Seattle will be Canadians—Mr. Justice M. A. Macdonald, of Vancouver, and Mrs. James W. Davidson, of Vancouver, formerly of Calgary. Mrs. Davidson accompanied her husband on a trip of nearly two years on which Mr. Davidson organized twenty-three Rotary Clubs. As Mr. Davidson is recovering from a long illness, his wife will relate the unusual events of this remarkable tour, which made Rotary encircle the earth.

Many Rotary clubs in Canada which are on the itinerary of the European delegation to the Seattle convention will entertain their fellow Rotarians of the British Isles and the Continent the first part of June. The Europeans will land in Quebec June 3, and will travel to Seattle by way of Montreal, Niagara Falls, Toronto, Fort William, Winnipeg, Banff, Lake Louise, Vancouver and Victoria.

SUGGESTIONS FOR PARLEY OUTLINED

Committee of Chamber of Commerce Sets Out Its Views to Aid Empire

The Victoria Chamber of Commerce endorses the report made to the directors favoring securing the permanency of all the Dominions and the Motherland as a first consideration; the increased exchange of primary products throughout the Empire; the adoption of a uniform currency as a medium of exchange within the Empire, and the establishment of a number of free ports.

The report along this line is contained in a brief one presented by the special committee which was appointed to go into the subject of the Imperial Conference, to be held in Ottawa in July. The report set out four recommendations as embodying the principles that should be observed, and which the directors yesterday adopted. These were as follows::

1. That to insure permanency, satisfactory to all the Dominions and the Motherland, is a first consideration.

2. That the main object to be attained is the development of an increased exchange of primary products and products of basic industry within the Empire.

3. The adoption of a uniform currency, as a medium of exchange, for use within the British Empire.

4. The establishment of free port areas at strategic points within the Empire to facilitate the distribution of Empire goods.

COMMITTEE NAMED FOR CHAMBER WORK

Confirmation of the appointment by President R. H. B. Ker, of the committees on ways and means and the committee on committees, in the Chamber of Commerce for this year, was given yesterday by the directors at the luncheon meeting.

The former committee consists of R. W. Mayhew (chairman), G. H. Stevens, Fred McGregor, B. C. Nicholas and J. W. Spencer. The committee on committees is made up of Alderman W. T. Straith (chairman), J. H. Beatty, M.P.P., P. B. Fowler and James Parfitt.

The Prescription Chemists

Why Should You Bring Your Next Prescription to Us?

Because our undivided attention is given to the care, keeping and dispensing of all that is required for a complete prescription service.

FORT AT BROAD — McGill & Orme LIMITED — PHONE G ARDEN 1198

FOR RENT

Up-to-Date City Office — Broad Street

Steam heated and fully modern, this commands a central position, in the heart of the business section. We will make any alterations to suit reliable tenants.

For Further Particulars Apply

E. B. RICHARDS

Empire 7722 Suite 7, Metropolitan Bldg. Opposite Postoffice

FARM

16 ACRES, 9 MILES FROM CITY, 8 ACRES CULTIVated, 4 acres bush pasturage, best of land, and 4 acres hillside sheep run; fenced and cross-fenced. 6-room house with basement, garage, sheep barn, chicken houses and other buildings, half acre of asparagus; strawberry patch, and garden all planted. Great value at $2,700

COUNTRY HOME

4 ACRES ADJOINING CITY, RICH GARDEN SOIL, ALL cultivated; 1 acre in bearing logans; pretty garden surrounding a modern bungalow built to city standards, with water, light and phone; outbuildings. Situated on payed boulevard. Good views over surrounding well improved district. On account of owner's ill health the price is a genuine sacrifice at $4,000

SUMMER COTTAGE

CADBORO BAY, NEAR SEA—LOT 50 x 210, ONE LARGE room and bathroom $600

OAK BAY

WE WOULD LIKE TO SHOW YOU THE MOST artistic little bungalow in this desirable district, just finished—ready to move into. Price $3,350

This is something different—Thatched roof, garden with oak trees, fish ponds and many charming features.

COLES, HOWELL & CO., LTD.

638 View Street G 1032

For Sale or To Rent

Furnished or Unfurnished House With All Modern Conveniences

Situated in attractive grounds. Large drawing-room, sitting-room, dining-room, six bedrooms upstairs, three bathrooms. Very reasonable rates to desirable tenant.

Telephone G 5185 Before 2 P.M. or After 7:30 Evening

Australian Pastry Flour, 10-lb. sacks ..... 30¢

PIGGLY WIGGLY

New Silk Sports Frocks

$8.95 to $17.50

The Kind You Will Simply Live in All Summer Long

You will adore these smart, snappy-looking Silk Sports Frocks being displayed in the Women's Dress Section here today. They are different in so many ways and you may choose from white, eggshell and dainty pastel colors. Exceptional value from $8.95 to $17.50

VIEW WINDOW SHOWING

Angus Campbell & Co., Ltd.

1008-10 GOVERNMENT STREET

SOLID AS THE CONTINENT

At a time when people think primarily of security and when there is such vital need for protection against the future, Life Assurance is the best and in most cases the only means of securing it.

ESTABLISHED 1861 — SOLID AS THE CONTINENT — A MUTUAL COMPANY — ALL PROFITS PAID TO POLICYHOLDERS

The North American Life, a purely mutual company, returns all profits to policyholders and has $118 for every $100 liabilities. It is one of the strongest financial institutions on the Continent.

ASSETS $46,855,113

SURPLUS $7,007,959

J. W. HUDSON, C.L.U., DISTRICT MANAGER, NO. 205 SAYWARD BLDG

NORTH AMERICAN LIFE

Fir Wood, Slab Wood, Inside Fir Millwood, Mixed, $4.25 Cord. Inside Fir, $6 Cord. Bone Dry Millwood, $5 Cord.

BUCHAN SINGH

945 HILLSIDE G 2941

FROM TEARS TO CHEERS FOR MARY . . . by C.A. Voight

AND

These wonder-working suds delight thrifty women

WHY do so many women insist on Rinso? Because they know it washes clothes whiter—gets washable coloured things brighter. Because it saves scrubbing and boiling—*and how that saves the clothes!*

It's the suds that do it—thick, creamy, lasting. Twice as much as from light-weight puffed-up soaps—*even in hardest water.* The makers of 40 washers endorse Rinso. Great for dishwashing, too. Get the BIG size.

Rinso the unsurfaced

The hard-water soap for tub, washer and dishpan

HER UNFORGIVABLE FAULT — by ALBERT DORNE

WATCH OUT FOR "B.O."

IT'S a mistake to think we're safe from body odour just because we aren't conscious of offending. Play safe! Wash and bathe with Lifebuoy. Its gentle, searching lather *deodorizes* pores—makes every trace of "B.O." vanish. Its pleasant hygienic scent, that disappears as you rinse—tells you Lifebuoy *purifies.*

A wonderful complexion soap

Massage Lifebuoy's pure, bland lather well into the pores every night—then rinse. Impurities are washed away—dull complexions freshen with new radiance. Adopt Lifebuoy today.

LIFEBUOY

LEVER BROTHERS LIMITED

The Daily Colonist

Established 1858.

The Colonist Printing and Publishing Company, Limited Liability.

J. L. Tait, Business Manager.

Subscription Rates by Carrier and by Mail in Districts Contiguous to Victoria, Served by Colonist City Carriers:

Yearly	$12.00
Monthly	1.00

All subscription rates payable in advance. Mail subscribers are requested to make all remittances direct to The Daily Colonist.

Subscribers in ordering change of address should be particular to give both old and new address.

Subscription rates by Mail:

To Canada, Great Britain, the United States and Mexico, except districts as above:

Yearly	$6.00
Half-Yearly	3.00
Quarterly	1.50

Tuesday, May 31, 1932

FARMERS AND TAXPAYERS

It will not be enough for the Hudson Bay Railway to justify its existence as a mining and colonization road. If it is to pay within the immediate future it must also justify itself as a wheat-carrying facility. The expenditure on the road and port facilities has been $50,000,000. It will be available for commercial transport during the coming Summer when the strait is open, and yet the farmers of the prairies show little disposition to ship their grain by that route. There is free elevator service at Churchill, but even this inducement is not being regarded with any particular enthusiasm.

The Winnipeg Free Press puts the blame on the insurance rates quoted by companies on vessels which have to navigate the Hudson Strait. It asks that the Government should step in and bring about some amelioration. This, of course, is tantamount to asking that the Government, or in other words the taxpayers, bear some portion of the burden of the insurance rates. The route is largely an experimental one, for it is not known what the dangers are under all conditions. For that reason, until a measure of safety is established over a period of years, the insurance companies cannot take any chances. It is quite another thing, however, to say that the taxpayers, after spending $50,000,000 on the road and the port facilities, should be prepared to spend more in subsidizing insurance rates. It is unfair to the public generally to throw any new burden on them, and probably the attitude of The Free Press is that of finding an excuse because farmers are not risking the Hudson Bay route.

It would be a new form of socialism for the Government to go into the marine insurance business. There are practical minds that have decided the insurance rates on the basis of the risks that are known to exist. The taxpayer has no duty to bear a part of that risk. The Government could use the vessels of its own merchant marine on which the taxpayers bear the brunt of the insurance, but Parliament has acquiesced in the Government going out of the business of owning merchant vessels, and it would be a strange departure from that attitude to follow it up by going into the marine insurance venture. It is now the duty of the farmers concerned to demonstrate their willingness to use a route for which they clamored so loudly and in which they induced the Government to venture an expenditure of $50,000,000. The protagonists of the Hudson Bay Railway should do something for themselves instead of trying to land the entire deficits of the venture on the backs of the taxpayers as a whole.

SUPREMACY OF PARLIAMENT

In Britain a committee has been inquiring into the powers of Ministers of the Crown in view of the peculiar trend taking place in modern legislation. That trend has meant a growing power in departments of Government. It was first drawn attention to in a broad way by Lord Hewart, and now a committee, headed by Lord Donoughmore, has made an investigation. The conclusion reached is that the delegation of powers is neither new nor unconstitutional, but inevitable, and even advantageous. Risks of abuse, however, are incidental to it, and safeguards are necessary if the country is to continue to enjoy the advantages of the practice without suffering its inherent dangers.

It appears, therefore, that constitutional machinery is not developing in directions which are fundamentally wrong, but that certain parts of the machinery are capable of improvement and certain safeguards necessary. The trouble has been with certain Acts, that Parliament, having signified the purpose, is content to allow Ministers to change Acts in order to carry out that purpose. There is one clause inserted in several British Acts during the past quarter of a century as follows: "The confirmation by the Board shall be conclusive evidence that the requirements of this Act have been complied with, and that the order has been duly made and is within the powers of this Act." In relation to the foregoing, Lord Hewart says it makes a "mockery," so far as the victims are concerned, of the express provisions inserted in the Acts for the protection of persons liable to have their property taken without their consent. Another clause in certain Acts which can give rise to abuses is the following: "For executing the powers given to him by this Act, the Minister shall make such rules and orders and regulations as he may see fit."

As safeguards in the matter of delegated legislation the committee of inquiry into the powers of Ministers recommends that there should be provision of a small standing committee in each House of Parliament to report on every Bill containing a proposal to confer law-making powers on a Minister. The committee should also report on every regulation made by delegated legislative power. Moreover, every Ministerial Bill proposing to confer law-making power on any Minister should be accompanied by a memorandum drawing attention to the power justifying it and defining its limitations. There is a recommendation also that all regulations laid before Parliament should be open to annulment — not modification — by resolution of either House within twenty-eight "sitting days," except when Parliament requires an affirmative resolution. It is also stated that clauses in Bills to exclude the judisdiction of the Courts to inquire into the legality of a regulation or order should be abandoned in all but the most exceptional cases.

The preservation of constitutional Government on the basis on which it has been evolved through several centuries is an essential guarantee of liberty. The trend of legislation, with which the Donoughmore Committee deals, has been tolerated too long by Parliament and by Legislatures everywhere throughout the British Empire. Parliament should never delegate legislative power or confer judicial or quasi-judicial powers upon departments. The safeguards recommended by the committee seem inadequate. Parliament itself and Legislative Assemblies should show their determination to limit the practice. The supremacy of Parliament is at stake and, as Junius wrote, there should never be an invasion of the political constitution allowed to pass by without a determined and persevering resistance.

MR. DE VALERA'S ECONOMICS

It appears that the fiscal policy enunciated by the Government of Mr. de Valera has created an even profounder impression in Free State Ireland than his effort to abolish the Oath of Allegiance. A virtually prohibitive import duty has been imposed on the bodies of motor cars and omnibuses. This has already become effective and has created consternation among the distributors. The tariff is 75 per cent, or £60, on the bodies of private cars and 150 per cent on omnibus bodies. There is a preferential rate for low types of bodies manufactured within the British Empire, a one-third allowance, but it is held that this will be of little value as most motor cars imported to the Free State are of British manufacture and the new duties are regarded as a direct attack on British manufacturers.

The de Valera tariff policy has also placed prohibitive imposts on a variety of other articles. In the matter of motor cars the general belief is that the trade in private cars will be brought to a virtual standstill and that, as a consequence, the price of second-hand cars will increase substantially. Tariffs have also been placed on other articles which come within the category of necessaries of life.

It is held by those well informed that there is no economic excuse for the latest addition to the list of import duties. Mr. de Valera believes in such a self-centred Free State that he appears anxious to reduce imports to the vanishing point in order to be able to show a favorable trade balance. In the process, says the Dublin correspondent of The London Times, "he will cause widespread distress and inconvenience to all classes of the community." The newspapers supporting Mr. de Valera in Ireland point out that increases in the cost of living are inevitable and that they must be borne with fortitude for the sake of the cause which they will serve. Those newspapers do not comment on the possible loss of export trade because of the discriminate duties placed on goods derived from those countries upon which the Free State depends for its continued economic well being.

The London Daily Herald, the organ of the British Labor Party, is constantly voicing opinions to the effect that the Imperial Conference will have an extremely difficult task in bringing Imperial Preference about. The wish is father to the thought with The Herald, which is a dyed-in-the-wool political organ and would do anything in its power to discredit Britain's National Government. In the efforts it is making it is not performing a very creditable task in trying to discredit the good intentions of the Empire as a whole, but then The Herald was never particularly interested in the Empire.

The Disarmament Conference has cost the League of Nations $700,000. Britain alone has paid $160,000, in addition, for sending delegates there. So far that Conference has not clarified the situation as to how further disarmament is to be accomplished. There have been weeks of interminable discussion. Whatever may be said about the old diplomacy it was cheap in comparison to the methods of the Hague, Lausanne and Geneva.

MIRACLE

I wonder like a child how this can be.
How every grumbling Spring, though men forget,
A sunnier wisdom works behind the wet
To bring the rose unfailing to the tree.
Day after day I watch till dark, and she,
A star of crimson in a cave of jet,
Still haunts the more. Unapprehended yet,
Behind the veils of sleep she burns for me.
And dreaming how my dear was once a child
Who drew the common air with scarce a stir,
While men destruction on destruction piled,
Or greatly gave, I marvel how, unsought,
Softly as drawing breath or taking thought,
This haunting rose of womanhood came to her.

—Anon, in The Glasgow Herald.

The Weather

SYNOPSIS

The barometer remains low over the Interior, and showers have incurred in Central British Columbia and Northern Alberta, and fair, moderately warm weather extends eastward to Manitoba.

PRECIPITATION AND TEMPERATURES

	Rain	Min.	Max.
Victoria	--	53	59
Nanaimo	.01	55	62
Vancouver	--	56	64
Kamloops	--	52	72
Prince George	.02	50	78
Estevan Point	--	50	56
Prince Rupert	--	46	56
Atlin	--	34	50
Dawson	--	40	--
Seattle	Trace	54	60
Portland	--	52	64
San Francisco	.01	52	60
Spokane	Trace	46	60
Los Angeles	--	54	70
Penticton	.08	41	--
Vernon	--	46	--
Grand Forks	--	41	64
Nelson	--	49	68
Calgary	Trace	48	68
Edmonton	.01	52	80
Swift Current	--	48	78
Prince Albert	--	44	82
Qu'Appelle	--	50	74
Winnipeg	--	48	78
Sunday—			
Toronto	--	44	73
Ottawa	--	42	72
Montreal	--	48	70
Saint John	--	38	54
Halifax	--	38	60

SUNDAY

Maximum	66
Minimum	52
Average	59
Minimum on the grass	42

Sunshine, 10 hours 54 minutes.
Weather, fair.

MONDAY

Maximum	59
Minimum	53
Average	56
Minimum on the grass	35

Sunshine, 1 hour 12 minutes.
Weather, fair.

5 P.M. WEATHER REPORTS

Victoria—Barometer, 29.94; wind, S.W., 10 miles; cloudy.

Vancouver—Barometer, 29.90; wind, S.E., 6 miles; cloudy.

Kamloops—Barometer, 29.60; wind, S., 4 miles; cloudy.

Prince George—Barometer, 29.56; wind, S., 4 miles; fair.

Prince Rupert—Barometer, 29.92; wind, S., 4 miles; fair.

Estevan Point—Barometer, 29.96; wind, S.E., 8 miles; cloudy.

Tatoosh—Barometer, 29.94; wind, S.W., 10 miles; cloudy.

Portland—Barometer, 29.96; wind, S.W., 4 miles; cloudy.

Seattle—Barometer, 29.92; wind, S., 12 miles; cloudy.

San Francisco—Barometer, 30.04; wind, W., 6 miles; raining.

This Is Union Day in South Africa

By WILLIAM H. ROBSON

Union Day, May 31, is to South Africans what Confederation Day, July 1, is to Canadians. The Union of South Africa is forty-three years younger than the Dominion of Canada. The idea of uniting South Africa politically, however, is probably at least as old as that of uniting the British colonies in North America.

Till the year 1836, the British colony of the Cape of Good Hope was the only European state in Southern Africa. The famous exodus of Dutchmen, which commenced in that year, and which is known as the "Great Trek," led, after many vicissitudes to the establishemnt, in the eighteen fifties, of the two Dutch republics, the Orange Free State and the Transvaal. The short-lived Dutch republic became British in 1843.

The state of political disunion attested by these facts, to say nothing of the existence of certain independent native states, forcibly impressed itself upon Sir George Grey, Governor of the Cape Colony from 1854 to 1861. Grey was persuaded that the whole situation was governed by the native question, believing that the comparative smallness and weakness of the European communities encouraged the natives to assume a hostile and aggressive attitude. In a pithy dispatch he laid his views before Sir E. Bulwer Lytton, the distinguished novelist, who was then the Secretary of State for the Colonies. Urging that disunion militated against both the security and the prosperity of South Africa as a whole, Grey pleaded for the forging of some political link between its separate parts. It is probable that not only would the two British colonies have welcomed such a step, but that the Orange Free State, weak and perpetually harassed by the Basutos on its eastern frontier, would have done likewise. The Colonial Office in London, however, turned a deaf ear to Grey's warnings. On behalf of Lytton, may the plea be advanced that his seeming indifference to the welfare of South Africa was perhaps due to his preoccupation with the launching of British Columbia as a crown colony? In any case, Downing Street failed to rise to the occasion, and, to the grievous detriment of South Africa, a golden opportunity was lost.

CONFERENCE DELAYED

When Canadian confederation was accomplished, the Earl of Carnarvon was Secretary for the Colonies. Having piloted the British North American Act through Parliament, he set his mind on the creation of a federation in South Africa. To that end he proposed in 1875 that there should be held in South Africa a conference of delegates from the Cape, Natal, and the two Dutch republics. Native policy and other matters were to be considered, and opportunity was to be afforded for exploring the possibilities of South African federation. To this suggestion the Prime Minister of the Cape Colony, Sir John C. Molteno, was opposed, as was also President Brand of the Orange Free State. Such antagonism was practically decisive, and outweighed any favor elsewhere bestowed on Carnarvon's project. No conference therefore met in South Africa. Carnarvon next moved for a conference in London; but neither Molteno nor Brand, both of whom were in England at the time, was allowed by his government to discuss federation. Nevertheless Carnarvon obtained from Parliament an act permitting the union of any South African states which might agree on that step. A scheme of government was drawn up on the lines of the Canadian constitution. As P. C. Lucas says, "The skeleton was carefully constructed, but the problem was still how to make the dry bones live . . . From South Africa alone could come the breath of life." Still persisting, Carnarvon in 1880 appointed, as Governor of the Cape, Sir Bartle Frere, who was especially entrusted with the duty of implementing his lordship's ideas. But already the dice were loaded against Frere. It may be judged, indeed, that Carnarvon's scheme had been effectively "queered" by the British annexation of the Transvaal in 1877; while the Transvaal "war of independence," in 1881, did not bring the day of union nearer.

EXTENSION OF AUTONOMY

Not until after the subjugation of the two republics in the Boer War of 1899-1902 did the opportunity recur, being occasioned, not so much perhaps by the war itself, as by the statesmanship of Sir H. Campbell-Bannerman, who became Premier of the United Kingdom in 1905. One of his earliest acts was to grant to the two ex-republics the same status of autonomy, i.e. "responsible government," that the Cape had enjoyed since 1872, and Natal since 1893. Thus the stage was set for the long delayed unification of South Africa.

Moved by a common desire to end their quarrels over customs and railway rates, to say nothing of native questions and other important matters, the four colonies appointed delegates to a National Convention, which met in Durban and Cape Town in 1908-09. From this body emanated the constitution of united South Africa. The basic feature of that constitution is the omnipotence of the central govenment. In other words South Africa, technically speaking, is a union, not a federation. The formation of the Union involved the extinction of the four colonial Parliaments, the Union Parliament becoming heir to all their powers. In their places were set up four Provincial Councils with strictly limited functions, which may be diminished or increased at the will of the Union Legislature. The latter has power, moreover, to abolish the Councils, and even to wipe out the Provincial boundaries. These Councils, therefore, cannot be compared in status or dignity to the Provincial Parliaments in Canada. On the other hand, a strong central goverment has its advantages. In South Africa the constitution precludes such disputes as have sometimes interfered with the smooth functioning of the British North America Act in the Dominion. Nor can the peace of South Africa be disturbed by any question akin to that of "state rights," which in the eighteen sixties nearly split the great American republic in twain.

NATIVES AND VOTE

In the Union Parliament only Europeans may sit. Natives and other persons of color, however, may be elected to the Provincial Councils. The vote is withheld from the natives and colored people except in the Cape, in which province they had possessed the franchise prior to union.

The South African Senate is constituted differently from the Senate in Canada. Eight of the forty Senators are nominated by the Governor-General in council. Each province is represented by eight Senators, elected at a joint sitting of the Provincial Council in any province and the members of Parliament representing the constituencies in that province. This mode of indirect election is seen to be a half-way house between the popular election of Senators which obtains in Australia and the United States, and the method of life nomination in vogue in Canada. South African Senators normally hold their seats for ten years.

The official equality of the English and Dutch language is an important feature of the South African constitution. Of interest also is the compromise by which Capetown became the legislative, while Pretoria became the administrative capial of the Union.

The Union of South Africa was consummated on May 31, 1910. In the following November, at Capetown, the first South African Parliament was formally opened by a future Governor-General of Canada, His Royal Highness the Duke of Connaught.

"Jacky" Cornwell

(In the North Sea Battle, May 31, 1916, First Class Boy, H.M.S. Chester.)

The commander-in-chief of the Grand Fleet, in submitting to the Admiralty his report on the Jutland Bank battle, includes the following instance of devotion to duty recorded by Sir David Beatty:

"A report from the commanding officer of the Chester gives a splendid instance of devotion to duty. Boy (First Class) John Travers Cornwell, of Chester, was mortally wounded early in the action. He nevertheless remained standing alone at a most exposed post, quietly awaiting orders till the end of the action, with the gun's crew dead and wounded all around him. His age was under sixteen and a half years. I regret that he has since died, but I recommend his case for special recognition, in justice to his memory and as an acknowledgment of the high example set by him."

Of this brave lad, one of our youngest to be awarded the Victoria Cross, John Oxenham writes:

PROMOTED

There was his duty to be done—
And he did it.
No thought of glory to be won,
There was his duty to be done—
And he did it.
Wounded when scarce the fight begun,
Of all his fellows left not one,
There was his duty to be done—
And he did it.
Death's fiery hail he did not shun;
Fearless he stood, unmoved, alone,
Beside his eager, useless gun,
There was his duty to be done—
And he did it.
Britain, be proud of such a son!
Deathless the fame that he has won,
Standing forever to his gun,
There was his duty to be done—
And he did it.
Let every soul in all the land
Revere his steadfast loyalty;
Britain shall all unconquered stand
While she can breed such sons as he!
His brave, short life was nobly planned,
On lines of perfect fealty;
His death fulfilled his King's command.
"Aye ready be to come to Me"—
And he did it.

Landed in Texas

AMARILLO, Texas, May 30 (AP).—Harold Bromley, Texas flyer, who set out from New York early today in an oil-burning monoplane on a projected nonstop flight to Burbank, California, landed at the airport here at 9:35 o'clock tonight. He said he would resume the flight to Burbank tomorrow.

ASK POLICY ON MUNICIPALITIES

Federal Proportion of Provincial Relief Outlined by Premier Tolmie

Acting through Hon. R. W. Bruhn, yesterday, the Provincial Government wired Premier Tolmie at Ottawa, to ascertain what arrangement was proposed by the Federal Government this year in respect to municipal participation in unemployment relief. The Government has asked specifically to be advised as to what share of municipal costs will be borne by the Federal authorities, and as to the treatment of materials.

In earlier advices from Dr. Tolmie the Cabinet was informed that provincial camps may be maintained as at present, as a form of direct relief for which a work return will be necessary. Men in the camps will continue to receive $7.50 monthly as an allowance, in addition to food and board, and clothing where necessary. The Federal Government has also agreed to donate half the cost of materials, where it can be shown that these materials are absolutely necessary for the provision of suitable work for the men in camps.

IN RURAL DISTRICTS

In rural districts, the Province will be permitted to carry on as in 1930, providing road work for the relief of distress, where thirty-five cents an hour will be paid to the men, who, however, must board and feed themselves at their homes.

A limited number of men on provincial relief may be used as lookouts and patrolmen in forest protection services, it is also stated.

The Provincial Government is now considering what action it will take in regard to the Transcanada Highway route in the province. Work in the Big Bend area may possibly be continued, if satisfactory arrangements to this end can be effected with the Dominion Government.

NO COALITION, SAYS CABINET

Acting-Premier Pooley Indicates Union Government Not Considered

Coalition, talked of while the House was in session and later by private members of the Legislature, has not been considered seriously by the British Columbia Government, Acting-Premier Pooley said yesterday.

"The Government has not considered the question of a coalition in this province, and is not considering it now," the Attorney-General observed. "There has been no mention whatever of the subject, so far as I am aware," he added.

The issue was brought up by a remark made by Reginald Hayward, M.P.P., at a Conservative meeting in Oak Bay last week, when the member for Victoria expressed his personal views on the matter.

It was made clear at the Legislative Buildings yesterday that Mr. Hayward was not speaking for the ministry, but was giving his own views on the subject in brief comment during the course of an address in which he dealt primarily with legislative amendments of the last session.

The Gold Coast Colony of Africa has, according to the last census, 3,121,214 Africans, 2,420 Europeans and 630 Asiatics.

CULBERTSON *on* CONTRACT

by *Ely Culbertson*

World's Champion Player and Greatest Card Analyst

A DESCHAPELLES COUP

Occasionally a player of a game so stamps his individuality upon it that admirers, wishing to immortalize his accomplishments, give to one of his brilliant inventions his name. In the early days of whist, there lived a Frenchman who was known to lovers of whist as one of the most brilliant and sounderl players of all times. Among the plays for which he was noted was the sacrifice of a winning card to prevent a player, having a long established or establishable suit and with but one entry, from bringing in the long card. This play is a particularly brilliant one, and the bidding of contract, with its more precise information, perhaps offers more opportunity for its execution than did the game of whist, which was one purely of tactics.

Recently, in a rubber game at the Deschapelles Club in New York, the holder of the East hand had an opportunity for this unusual play on the following hand:

South—Dealer.
Both sides vulnerable.

North: ♠ K Q 10 9 7 6 5 ♡ 10 5 ◇ 9 4 ♣ A 10

West: ♠ 8 3 ♡ Q 9 8 3 ◇ 8 7 3 ♣ J 8 7 6

East: ♠ J 4 2 ♡ A 7 2 ◇ 10 6 5 2 ♣ K 5 3

South: ♠ A ♡ K J 6 4 ◇ A K Q J ♣ Q 9 4 2

The Bidding:

South	West	North	East
1◇	Pass	4♠	Pass
5NT	Pass	6♠	Pass
6NT	Pass	Pass	Dbl.
Pass	Pass	Pass	

The bidding is, of course, over-optimistic. South, unquestionably, should permit the contract to be played in spades, and even six spades can be made against any opening except a low heart, and even then, if the declarer makes the proper guess. East's double of the six no trump contract is not particularly sound, but East explained it afterwards on the ground that he was annoyed by the seemingly unscientific bidding of his opponents and he felt that this bidding should in some manner be penalized. If West had chosen to open a club, instead of his fourth best heart, this story would not have been written, as the contract then must be inevitably defeated. But West, after East's double, decided that the four-card major suit was probably the best opening.

East won with the ace, and studied the dummy carefully. On the bidding, he reasoned that South could not hold more than one spade. Seven were in sight in the dummy, and South had refused to permit North to play the hand at spades. South's singleton quite probably was the ace, as otherwise South would not have bid six no trump. If South held the ace singleton, then the spade suit could not be run, if dummy's entry were removed.

Reasoning thus, East immediately returned the king of clubs, and South was helpless. He won the trick with the ace, but the dummy thereafter was valueless. East and West thus won two hearts and two clubs, defeating the slam contract of 1,000. Due to a combination of bad bidding by South and brilliant defensive tactics by East, the legacy of the great Frenchman to all players of the games of the whist family had been effectually realized.

TODAY'S POINTER

Accurate defence implies something more than wooden following of the rules. The great player instinctively recognizes the situations which require unusual treatment.

TOMORROW'S BID

The bidding and play of the hand printed below will be discussed tomorrow:

West—Dealer.
Both sides vulnerable.

North: ♠ Q J 10 8 ♡ 7 3 ◇ 10 6 4 ♣ K J 8 2

West: ♠ 7 6 4 ♡ A Q 10 6 ◇ K J 7 2 ♣ Q 6

East: ♠ A K 9 ♡ K 9 8 ◇ A 8 5 3 ♣ A 10 7

South: ♠ 5 3 2 ♡ J 5 4 2 ◇ Q 9 ♣ 9 5 4 3

Study the hand, decide how you would bid and play it, and then compare the results you obtain with those shown in tomorrow's article.

THE COLONIST IN LONDON

The Colonist may be procured at the International News Stand of Messrs. Selfridge & Co., Oxford Street.

Quality—Since 1862

SALE

See the Wonderful Bargains This Great Selling Event Offers in Every Department of the Store!

It Will Pay You to Buy Now While Every Price Is Reduced

Curtains, Draperies, Linens, Rugs, Carpets, Furniture, China, Silverware, Hardware, Crystal, Glassware

WEILER'S

Quality Household Furnishings Since 1862

921 Government Street

Let I-on-a-co Do It

If you suffer from rheumatism, neuritis, sciatica, lumbago, nerves, sleeplessness, etc., try a Wilshire I-ON-A-CO BELT. You can buy a brand new one for only.....$5.00

H. AUSTIN GOWARD
Sales Manager
Phone G 5241 Evenings, G 3156

Ladies' Wash Dresses

Fast colors, linene or fancy prints. All sizes. Regular $1.49

The General Warehouse, Limited **98c**

1110 Government Street

SEMI-READY SUITS AND TOPCOATS

Last until ripe old age relegates them to the "needy," still retaining their look of aristocracy. Sizes 35 to 46. Suits, $25.00 to $45.00. Topcoats, $22.50 to $35.00. Other Makes at Lower Prices

VINCENT & TUCK, LIMITED

1201 Douglas Street

Furniture Repaired

Wooden, wicker, upholstered, cane or rush-seated—modern or antique.

Disabled Soldiers Solicit Your Patronage

Estimates Free

The Red Cross Workshop

584-6 Johnson Street Empire 3513

LIBERAL LEADER GIVEN VOTE OF CONFIDENCE

NEW WESTMINSTER, May 30.—A resolution of loyalty and confidence in the leadership of T. D. Pattullo was passed this morning by the executive of the British Columbia Liberal Association in Canadian Legion Hall, the meeting being attended by between eighty and ninety delegates from all parts of the province.

Mr. Pattullo, the party leader, spoke at some length, describing the policy pursued by the Liberal Party during its period in opposition in the British Columbia Legislature.

Is Installing New "Horizon" on Plane

NEW YORK, May 30 (AP).—Stanislaus Hausner, dubbed the "mystery flyer" because of his reticence to discuss plans, today placed an order for a new artificial "horizon" to replace the one which ceased functioning when he was 300 miles on his way to "London, Paris or Warsaw," last night.

Hausner hoped to complete some minor repairs in time to take off tomorrow. He said the storm encountered during his six-hour flight yesterday bothered him not at all and that he would have continued had he been able to lift his heavily loaded craft above the clouds.

Failed to Arrive

EDMONTON, May 30 (CP).—A fleet of five flying boats bound for the Great Bear Lake mineral fields from Detroit, failed to arrive here as expected Sunday. The machines left Windsor Saturday, but no word of their progress has been received here. J. H. Eastman is leader of the party.

FINEST CREAMERY BUTTER — OUR OWN BRAND — CENTRAL CREAMERIES LTD.

The Rhyming Optimist

By Aline Michaelis

AN ADOBE ROAD

I would ascend again the sun-baked ledges
That closely clasp the hill,
And from the crest would see the valley's edges,
A golden land, and still,
From the adobe roadway, rising, winding,
I hunger to behold
The climbing path, its sunlit whiteness blinding,
The hills, the haze of gold.
The humble flowers, smiling from the grasses,
The whip-poor-will's refrain,
The lambs that gambol up the hillside passes,
All these I want again.
These joys I want that tranquilly abound there,
The ease from care's sharp goad;
Ah, does it wait me still, the peace I found there,
Up that abode road?

FIFTY YEARS AGO TODAY

(From The Daily British Colonist of May 31, 1882)

Fish Are Plentiful—News arrived last night by telegraph from Departure Bay, where the Otter has arrived from the North, that salmon are running well. Canneries are consequently very busy, and everyone is of the opinion that a good catch has commenced.

Moonlight Excursion—Next Tuesday evening the Victoria Amateur Band will give a moonlight excursion on board the steamer Western Slope. The commodiousness of the boat, the likelihood of a fine Summer evening, the excellence of the music and the encouragement due to the promoters must insure a large attendance.

Leaves for West—Hon. Edgar Dewdney, Lieutenant-Governor of the Northwest Territory, left on May 18 for the Far West. He was accompanied by his clerk. They will proceed via Shoal Lake and Elkie to Qu'Appelle, whence it is possible they may proceed to the Indian reservations all along the southern portion of the territory before returning to Winnipeg.

Again Afloat—The schooner Bonanza was relaunched yesterday afternoon from Laing's Shipyard. She has had a thorough overhauling, and will now be fitted up with a donkey engine for loading and unloading cargo.

At the Theatres

NOVEL SETS USED IN CAPITOL FILM

Lew Ayres and Mae Clarke Star in "The Impatient Maiden," Now Showing Here

An unusual setting, permitting the filming of so-called "traveling shots" of extraordinary novelty, was constructed for "The Impatient Maiden," Universal's frank comedy-drama now playing at the Capitol Theatre, with Lew Ayres in the starring role, and Mae Clarke as the girl.

The setting represents the flat in which live Mae Clarke and Una Merkel, and the moving camera follows the characters in and out of all the rooms of the establishment without a break. First the hallway is shown, with its doorway opening to the street, then the sitting-room and the bedroom and clothes closet. Then the action progresses to the kitchen, to the back porch, and then to the kitchen of an adjoining flat. An entire floor of a modern hospital was constructed on one of the great sound stages at Universal studios as the setting for a number of scenes. Long, spotlessly white corridors, patients' rooms and the most completely equipped operating rooms ever shown on the screen.

There is also an entirely modern penthouse apartment looking out over an enticing vista of roof and flashing lights of a great city.

PLAYHOUSE THEATRE Box office records were broken everywhere when Leo Ditrichstein appeared in the stage version of that highly successful romantic comedy, "The Great Lover." Adolphe Menjou and Irene Dunne are now featured in Metro-Goldwyn-Mayer's talkie adaptation of the play, currently showing at the Playhouse Theatre. Also on the same bill is Jack Holt in "White Shoulders."

COLUMBIA THEATRE For the first time since the Technicolor musicale — "Follow Through," Nancy Carroll sings in her new picture, "Wayward," now showing at the Columbia Theatre. The name of the song, the only one in the picture, is "What's the Difference?" It was written by John W. Green, Paramount's New York studio staff composer, author of "Body and Soul," and other song hits. A sun parlor, beautifully decorated with flowers and ferns, is the setting for the song. A negro orchestra in the background plays the accompaniment.

EMPIRE THEATRE In addition to being a talented actor and an honor graduate from Oxford University, Anthony Bushell is a one-time middleweight boxing champion. This distinction was attained when he won the intercollegiate title while a student at Oxford. This handsome young favorite plays a leading role in "A Woman Commands," the RKO.-Radio Corporation production starring Pola Negri, which is now showing at the Empire Theatre.

DOMINION THEATRE Warner Baxter and Marian Nixon are teamed for the first time as the romantic leads of "Amateur Daddy," now showing at the Dominion Theatre. Baxter is pictured as a kind-hearted, girl-shy bachelor, who deserts his profession in order to care for a family of destitute waifs, only to discover that clinging baby fingers have a way all their own of capturing one's heart. "Amateur Daddy" was filmed from Mildred Cram's delightfully amusing novel of bachelor love and California life, "Scotch Valley." John Blystone directed.

AMUSEMENTS

On the Screen

Capitol—Lew Ayres in "The Impatient Maiden."

Columbia—"Wayward," starring Nancy Carrol.

Dominion—Warner Baxter in "Amateur Daddy."

Empire—"The Woman Commands," starring Pola Negri.

Playhouse—Adolphe Menjou in "The Great Lover."

"Sunshine Susie" Coming Saturday

There is one amusing scene in "Sunshine Susie," the feature coming to the Empire Theatre Saturday, in which the bank director (Owen Nares), masquerading as an ordinary clerk, is induced by the lovely Renate Muller to pledge eternal friendship with Herr Hasel (Jack Huibert), the bank's porter. This kiss of friendship, which follows the usual health-drinking "prosits," is the funniest thing ever seen. The expression on the face of Owen Nares as Huibert imparts his chaste salute, is too ludicrous for words. But when charming Renate offers this same outward token of friendship, then one should see how Owen Nares fairly beams!

Because the tsetse fly is making it almost impossible to keep dairy cattle along the Gold Coast of Africa, practically all butter used is being imported in cans.

SAVE ON DENTISTRY
Prices now lower than at any time in the past seven years.
DR. COULTAS
1309 DOUGLAS ST. (GROUND FLOOR)

CAPITOL
NOW SHOWING
Lew Ayres
in
"IMPATIENT MAIDEN"
With
MAE CLARKE
Daring Drama of Modern Romance
Added Attractions
"MEET THE PRINCESS"
A Slim Summerville Comedy
UNIVERSAL NEWS
"BRIDGE IT IS"
Musketeers' Quartette
Usual Prices

DOMINION
LAST TIMES TODAY
WARNER BAXTER
IN
"AMATEUR DADDY"
With Marian Nixon
Added
Andy Clyde in
"HEAVENS, MY HUSBAND"
Technicolor Novelty
Dominion News
Starts Tomorrow
"THIS IS THE NIGHT"
A Comedy-Romance. With Charlie Ruggles, Roland Young, Lily Damita

EMPIRE
TILL THURS.—1 to 5 and 7 to 11 P.M.
★ Pola NEGRI
in drama of romance and spectacle
A WOMAN COMMANDS
With Roland Young, Basil Rathbone, H. B. Warner
EMPIRE NEWS
and a Novel All-Star Comedy

LADIES OF THE JURY
Edna May OLIVER
ROSCO ATES
KEN MURRAY
25c till 2; Evenings, 35c and 50c

The Girl Who Radiates Happiness
A SURE-FIRE HIT WITH THE WHOLE FAMILY!

RENATE MULLER
JACK HULBERT
OWEN NARES
STARTS FRIDAY
EMPIRE
1 to 11 P.M. Continuous

Columbia
TODAY AND WEDNESDAY
A Drama of an Outcast Who Loved Too Well

With
NANCY CARROLL
RICHARD ARLEN
PAULINE FREDERICK
News—Cartoons
SLIM SUMMERVILLE in "HOTTER THAN HAITI"
15¢ Till 2 P.M.; Matinees, 20¢ Evenings, 25¢ and 35¢
Thurs., Fri., Sat.
WALTER HUSTON in
"Law and Order"
Starting Monday, June 6
Ladies' Dinnerware Nights—Beautiful Free Gifts

The Great Lover
MENJOU DUNNE
Two Great Pictures on One Bill
Matinees 10¢
Nights 25¢
Three Days Only
Also on Same Bill
Jack Holt, Mary Astor, Ricardo Cortez
In "WHITE SHOULDERS"
PLAYHOUSE

EARL ROBINSON ENTERS APPEAL

Vancouver City Employee to Carry Case to Higher Court

Through his counsel, George S. Wismer, Vancouver, Earl Everett Robinson filed an appeal in the Victoria Registry yesterday afternoon against conviction and sentence at the Vancouver Assize Court on a charge of stealing more than $17,000 from that city. On the charge he was sentenced to two and a half years' imprisonment.

Application for bail was granted to W. C. Moresby, K.C., acting on behalf of Mr. Wismer, in the sum of $5,000 in two sureties of $2,500 each. Bail was given by Chief Justice J. A. Macdonald, sitting in chambers here yesterday afternoon.

It is likely that the appeal will be heard at the June sittings here, which open at the Courthouse on Tuesday, June 7, at 11 o'clock in the forenoon.

GROUNDS OF APPEAL

There are five sections to the appeal, as follows:

1. There was no evidence upon which the jury could find the accused guilty.
2. Evidence was wrongfully admitted.
3. The learned trial judge did not properly, or at all, instruct the jury on the law applicable to the case.
4. The learned trial judge did not instruct the jury as to the weight and effect to be given to circumstantial evidence.
5. The trial judge, by his charge, withdrew from the consideration of the jury essential evidence bearing on the case.
6. And upon other good and sufficient grounds in law.

DRILL DISPLAY WILL BE GIVEN

Four Thousand School Children to Present Spectacle at Athletic Park

Four thousand school children will give their parents a spectacular presentation of massed drill, folk dancing, cadet work and singing at the Royal Athletic Park tomorrow afternoon. Wednesday has been designated as Open Day in the schools.

The exercises will commence at 2 o'clock in the afternoon, when Magistrate George Jay, chairman of the school board for twenty-six years, will take the salute as the students march past the grandstand.

The combined bands of the 388th Cadet Battalion and the City Fire Brigade will accompany the 4,000 children in the singing of "O Canada," after which the grand march past will take place. This will be followed by calisthenics by the 388th Cadet Battalion, instructed by J. Ross.

MAYPOLE DANCE

Fourteen schools will then participate in the Maypole dance, which promises to be a thrilling sight, after which Grades 3 and 4 will do calisthenics under the instruction of Major A. C. Hinton.

Eleven schools have entered groups in the folk dancing display, which is to be followed by more calisthenics performed by Grades 5, 6, 7 and 8 of the public schools. Another folk dance will be done by groups from nine schools, and this will be followed by first aid competition and then more folk dancing.

The programme will conclude with apparatus work and tableaux and massed drill by Victoria High School students.

Egg Throwing Episode Comes To Conclusion

Mayor R. E. Davis of Port Angeles, in a letter to the City Council read at last night's meeting, said that the recent egg throwing incident that occurred at the Port Angeles wharf did not call for an apology.

He pointed out that in every large community there were some whose actions were of an irresponsible character and that a community could not be judged by the actions of these few. He expressed the good will felt by Port Angeles to Victoria, and concluded his letter by stating that Victorians would always be welcome to the city he represented.

The City Council, at its last meeting, had instructed Mayor David Leeming to write a letter of apology to Port Angeles and to inform the council there that the Victoria youths had been reprimanded by the police for their actions.

CHINESE SENTENCED FOR SUPPLYING WINE

Sing, alias Bing, an elderly Chinese, was found guilty in the city police court yesterday and sentenced to six months' imprisonment on a charge of supplying loganberry wine to an Indian, contrary to the Indian Act.

Constable Claude Belcher gave evidence of seeing Sing, on May 27, give a bottle of wine to an Indian on the waterfront, near a Chinese fishing landing. Sing denied he gave any wine to the Indian, but maintained he had taken it with him because he needed it to strengthen him climbing up and down the hill. It was Bing's sixth conviction for the same offence since 1926, and on each occasion he had been given six months.

FRUITGROWERS MEET TONIGHT

A meeting of the Keating Co-operative Fruit Growers' Exchange will be held at 8 o'clock tonight, in Brentwood Hall. Dr. W. Newton, of the Dominion Experimental Station at Sidney, will speak on "Dehydration and Processing." All members of the organization are urged to attend as the coming marketing of fruit crops will be explained.

City Council Is Given Report on Debentures Sold

MORE than $95,000 worth of the city's $200,000 refunding issue bonds have been subscribed, Alderman P. R. Brown, chairman of the finance committee, reported to last night's meeting of the council.

It is expected that the halfway mark will be reached by the end of today, when a start will be made to sell the remaining $100,000 worth of debentures.

The finance committee, Alderman Brown declared, felt gratified with the support that had been shown the domestic loan. The treasury department, he said, had received numerous inquiries and yesterday several repeat orders were received from Vancouver, Seattle and Port Angeles.

MOTOR OFFICES ARE INUNDATED

Last-Minute Rush to Secure Drivers' Permits Is Encountered

All motor licence offices of the Provincial Police were inundated yesterday by a rush of motorists to secure renewals of drivers' licences, where these had been issued prior to January last. Acting-Premier Pooley announced the Government would extend registration by one week, to facilitate renewals.

In the Victoria area, 960 drivers' licences were issued on Saturday, and more than 1,500 yesterday, with crowds waiting in line for the renewals.

Steady streams of drivers also applied at other licence offices throughout the province, with heavy congestion in Vancouver and New Westminster districts as the day wore on.

Registrations technically would have come to an end on June 1, but one week's grace is now allowed.

Provincial officers made it plain that the congestion was no fault of the police, as the offices of registration have been open for this purpose for the last four weeks with frequent appeals to drivers to attend to licence renewal in advance.

MANY AT FUNERAL OF SISTER RELIGIEUSE

The funeral of the late Sister Mary Norbert, religieuse of St. Ann's Sisterhood, whose death occurred on Saturday, took place yesterday, requiem mass being sung at St. Ann's Academy chapel at 8 o'clock in the morning by Rev. Father Glaudette, and interment taking place in the Sisters' plot at Ross Bay Cemetery at 3:30 o'clock in the afternoon. A big congregation of Sisters and personal friends of the deceased Sister was present, and occupying seats in the sanctuary were Bishop Gerald Murray, Rev. Father M. McQuaid, of Calgary (a brother), and Rev. Father Scheelan.

TO BE BURIED TODAY

The funeral service for Thomas Connor, who passed away on Saturday, will be held this morning at 9 o'clock at Our Lady of Lourdes Church, when mass will be celebrated by Rev. Father J. R. Buckley. Interment will be made in Ross Bay Cemetery.

FUNERAL SERVICE HELD

The funeral of Robert Bright, who passed away May 26, took place yesterday morning, attended by relatives, friends and many of the staff of H.M. Dockyard. Mass was said at Our Lady of Peace Church at Esquimalt by Rev. Father A. B. Wood. The remains were laid at rest in the Naval Cemetery at Esquimalt. The pallbearers were: Chief Petty Officer J. T. Jones and Petty Officers F. Laphen, J. Cosier, C. Cox, J. Courville and G. Wragg.

LAID AT REST

Funeral services were held yesterday afternoon, at 2 o'clock, for Mrs. Jane Davidson, who passed away at St. Joseph's Hospital on May 27. Relatives and many friends were present, with Rev. Dr. Clem Davies officiating. The following acted as pallbearers: L. Campbell, J. Smith, A. Birchaman, J. Rhodar, T. Rhodar and W. Gerrard. The remains were laid at rest in Royal Oak Burial Park.

ASK TAX REBATE

Application of the City Temple for a rebate of taxes for the year 1930 was referred to the finance committee for report at last night's meeting of the City Council. The board of the City Temple pointed out that the institution was exempt from taxes this year, and inasmuch as the building on North Park Street had been used during a portion of last year, it was felt the application for a rebate was justified.

Uric acid diseases
Rheumatism
Sciatica
Lumbago
etc., often are overcome by consistent use of
CARTER'S LITTLE LIVER PILLS
25c and 75c Red Packages sold everywhere
PURELY VEGETABLE

FLIGHTY

by Alma Sioux Scarberry

SYNOPSIS

Gypsy O'Malley, twenty-two, and small, dark and lovely, lived with her frivolous-minded, hard-drinking family in a house on her wealthy grandmother's estate on Long Island. She was the exact opposite of her eighteen-year-old half-sister Angel, golden-haired, tall and stunning, who went about with men old enough to be her father. Their brother Jiggs, twenty, just out of college, spent most of his time drinking and gambling, and dodging his creditors. Gypsy's stepmother, Peg O'Malley, not yet forty and still good looking, was vain, luxury-loving, extravagant, selfish, and craved the admiration of men. Gypsy's father, Jim O'Malley, in his early forties, lived far beyond the allowance made to him by his mother, Nancy O'Malley. The grave-minded Gypsy, thoroughly disgusted, decided to get a job. Her grandmother insisted upon giving her fifty dollars to outfit herself suitably for business. Gypsy gave her stepmother twenty dollars to pay the milkman and the gas man. After a fruitless day of job-hunting in the hot city, Gypsy returned home to find a noisy drinking party in full blast. Peg had spent the twenty dollars for tea pyjamas and gin. Dejected, Gypsy walked out on her grandmother's grounds. She heard a disabled airplane circling in the darkness, lighted a pail of gasoline as a flare, and Brent Jamison, famous transatlantic flyer landed safely. Before taking a taxi back to the airport, he asked her to fly with him the next day.

CHAPTER IV

Brent had told Gypsy to meet him at the hangar. So she picked her way through the planes to the big building with her heart fluttering. She was so excited she didn't see how she was going to talk sense.

He was standing in front of the hangar in a brand new flying suit—his puttees gleaming—talking to another pilot. Gypsy saw him and stopped a moment to get her breath. Then he saw her and waved a greeting. He started to meet her his face wreathed in smiles.

"Hello, here you are, little lady! Right on time. Now I know you're wonderful!"

"I was so excited, I thought I'd be too early," Gypsy smiled back at him, her shyness leaving her entirely as he took her little brown hand in a firm grip.

"Anxious to go for a spin, are you? Or is it hunger?"

"Both," she laughed merrily as he led her over to the pilot he had been talking to.

"Miss O'Malley, this is Ted Colman. I promised I'd introduce you. But don't believe a word he says."

Ted bowed very low as he said, "Permit me to express my sorrow that you saved this egg's life. It wasn't worth the gas."

So Brent was telling his adventure around the airport. Gypsy flushed with self-consciousness but managed to say quite naturally, "Oh, Mr. Jamison would have made it all right without my feeble efforts."

"You're a lucky stiff," Ted put on a long face then. "I could be rescued by nine hundred and ninety-nine ladies and they'd all be a hundred and weigh a ton."

Brent grinned and pulled her away. "Let's get out of here and eat. The clown will steal you right out from under my nose."

Gypsy thought Ted Colman was the handsomest man she had ever seen. But not handsome in the way Brent was, although he must be about ten years younger. Brent was strong and bronzed and rugged. He looked like a man who had fought the elements all his life.

Ted was much taller—over six feet, perhaps six feet two, she decided. With straight, sleek, dark brown hair, gay hazel eyes and perfect features. He looked like a lot of fun. She had read of him and knew he had been a mail pilot and distinguished himself as a daredevil. But Brent had done real things. No flyer could dampen her ardor for her hero!

It was the proudest moment of her life when she walked into the restaurant and found he had had a special little table set over in the corner for them where they could be alone. The pilots all looked at her admiringly and grinned at Brent. He waved them away, refusing any more introductions. She took it as a special compliment that he should want her to himself.

While they ate he told her something of his trip across the ocean. Of the landing at Le Bourget field. The wild reception given him in Paris. Of New York and the parade up Broadway and the ticker tape.

There was nothing boastful in the way he told her the story of his adventures. She led him on with questions, and sat starry-eyed while he told her o' his landing in France with only ten gallons of gas left. It had been named The Mater, for his mother. Gypsy thought that proved he was a marvelous person.

Her first flight was like a dream to Gypsy. The realization that the famous Brent Jamison was at the controls. The respectful crowds visiting at the airport, standing back enviously, wondering who the beautiful girl was with the great pilot. Envying her.

Then New York, like a great story-book city beneath them. Hemmed in by soft foamy clouds, the cold breeze blowing against her feverish, shining face. Brent watched her parted lips and sparkling eyes—and smiled. They made no attempt to talk. An hour later when they landed back at the field Gypsy was terribly disappointed that it had ended.

Brent helped her out and saw tears of happiness sparkling on her lids.

"Did you like it so much, Gypsy?" he smiled then.

"It is the nicest thing that has ever happened to me," she smiled back, tremulously.

"How would you like to learn to fly?"

"Oh!" she gasped. "Nothing so marvelous could happen to me!"

"Oh yes, it could," he assured her. "For saving my worthless hide, you shall learn to fly if you want to."

Gypsy looked up into his face incredulously. "Oh—you don't mean that—really?"

"I was never more serious," Brent declared solemnly. "Ted Coleman will instruct you days that I can't. You made a hit with him. I can see that."

Gypsy wanted to sit down on the ground and cry for joy. Her wildest dreams were coming true.

* * *

The days when Gypsy was worrying about a job seemed long ago. She was so wrapped up in the job of learning to fly that it seemed she had been in it all her life.

Even Gram, much to Gypsy's amazement, hadn't raised any objections to her becoming a pilot. And her father and stepmother had been so busy with parties and dodging creditors that it made little difference to them. They thought it was a fad and that Gypsy would putter around at it a few days and quit. Like all the O'Malleys did things.

But Gypsy saw in the air the goal of all her happiness. Even the chance to get her family out of debt and back to respectability. For she had fully made up her mind to become a good pilot. Good enough to get a commercial job and make a lot of money.

Brent, much to Gypsy's sorrow, was busy flying here and there, lecturing about his transatlantic flight, and had to leave the greater part of her instruction to Ted Colman. Ted was a sweet thing. But he wasn't Brent.

Besides, Ted was too much of a clown. And Gypsy had always been brought up with silly people who didn't take anything seriously. Ted worked and did things, of course—and her silly family didn't. But anyone who was always making a joke of life had to be taken with a grain of salt!

Gypsy was an amazing student. She learned almost too fast to suit Ted. He was afraid the beautiful little O'Malley girl would finish her course in flying—and fly away. It was great to have her at the field. The pilots hung around her like bees.

Her flashing brown eyes and full red lips were often before them when they flew into the night on treacherous missions. Gypsy treated them all like brothers and refused their pleas for dates. She didn't believe she could mix business with pleasure. Besides, she had no desire to see anyone but Brent. If he thought her a flirt he might not take her seriously. And she wanted that more than anything in life.

Gypsy had finished her ground work and was taking instructions from Ted in the air one day when they landed to find a crowd of pilots and mechanics gathered around the hangar. She gasped when she saw the reason, for there was Angel with a crowd of girls and men. As she climbed slowly out of the plane wondering what to do, Angel saw her.

"Oh—darling, there you are!" As Angel ran up to her Gypsy saw she had been drinking.

Gypsy was frozen with horror as Angel threw her arms around her drunkenly. "Aren't you glad we all came out to see you? I'm cel'bratin'."

Gypsy knew she must try to act natural. Finally she found her voice. "What are you celebrating?"

"I got my job in the Follies! Look! Follies girls—all of us! Ain't that sumpin'! 'Magine your li'l sis Angel is a be'auful Follies beauty."

"That's lovely." Gypsy chocked miserably.

"We came out to go up. I tol' muh frien's you could give us a ride to cel'brate. Won't you darlin'?"

"Oh I couldn't do that, Angel. I have nothing to say about the planes."

Angel's angelic mouth set stubbornly. She was very drunk, Gypsy realized then. What if Pinky Delmar, the manager of the airport, should come along—or Jamison? She might lose her chance to learn to fly for attracting a bunch of intoxicated people to the field.

The pilots were joyously making dates with the Follies beauties. The half dozen men who had come with them stood around red-eyed and quiet. Gypsy thought they looked like chorus men.

Gypsy was sick with fear, and perfectly helpless. Then she looked over and saw that Ted Colman was standing nearby. She burned with humiliation that he had heard her half-sister and that the youngster was creating such a scene. Ted saw Gypsy's scared, helpless look and strolled over. Angel put her arms around his neck familiarly:

"Oh—look at beau'ful boy. You'll take me up in the clouds, won't you, sweet boy? Angel wants to fly—Angel ought to fly." she giggled inanely.

"Angel!" Gypsy took hold of her then, "Come on please go home. I'll take you up some time when I get my pilot's licence. We're very busy today."

But Angel pulled away angrily. "No, Mus' go up now. Hell! Can't even cel'brate."

Gypsy looked as if she were going to cry. Ted saw how frightened and humiliated she was and his mind worked fast. He winked at Gypsy then.

"I tell you what we'll do. They won't let us go up here. Let's take your sister in my car over to my plane near your house. How's that?"

"Fine," Gypsy gave him a quick grateful look and took Angel's arm. She knew Ted had no plane away from the airport. He must have an idea of some sort.

Ted walked over to the group of men then and said under his breath, "Scram off this field and if you ever come back here again drunk or sober, I'll break your necks and have you locked up!"

"Here—" he called to a chauffeur standing beside an airport car, which was used to take people into New York, "take these girls to the train."

They piled into the car, and Angel was so wrapped up in the idea of flying that she thought her friends were going to drive over to where Ted's plane was. So they got her in Ted's car without any protest. She waved a maudlin good-bye.

Gypsy was so relieved when they left the field, Angel sitting in the middle singing drunkenly, that the tears came into her eyes. Ted saw them and was glad that he had saved her more humiliation.

They were silent and soon Angel stopped singing. In a little while her head was on Gypsy's shoulder.

(To Be Continued)

A new sheet rubber, said to withstand the torments of any laundry, is being inserted into the top of stockings in London, permitting the wearer to discard garters.

Try Lydia E. Pinkham's Vegetable Compound

Flying Into a Temper
Touchy . . . irritable! Everything upsets her. She needs Lydia E. Pinkham's Vegetable Compound to soothe her nerves and build up her health by its tonic action.

ESTABLISHED 1885

The New Sportleigh
Ghillie Ties—Darex Soles
Come and Inspect
Maynard's Shoe Store
649 Yates Street Phone G 6514
WHERE MOST PEOPLE TRADE

Free Delivery to All Parts of Oak Bay, Uplands and City to Cook Street
Kalugama Golden Orange Pekoe, regular 45c lb., for 39c (Guaranteed to Please)
Fresh Santos Coffee, ground as ordered, lb. 38c
Assam Blend Tea, lb. 35c (If desired a little Spider Leg blended with it.)
Young Local Lamb Shoulders or Half Cuts, lb. 16c
Stewing Lamb, 2 lbs. 25c
Pot Roasts, Young Beef, lb., 12c and 14c
Lean Beef, minced as ordered, 2 lbs. for 25c
Legs Lamb, lb. 24c
Nice Boiling Fowls (cleaned as ordered) each 65c to 80c
Finest Creamery Butter, lb. 22c Or 3 lbs. for 62c
Pure Leaf Lard, lb. 8c
Picnic Hams, fine for boiling, each 70c to 75c
Bacon Ends, lb. 5c
Best Netted Gem Potatoes, 18 lbs. for 25c
Large Lemons, dozen 30c
Sunkist Grapefruit, each 5c
Heinz Tomato, Green Pea or Celery Soup, 3 tins 25c
Heinz Red Kidney Beans, tin 10c
Mazola Oil, 1-lb. tin 25c
Mazola Oil, 2-lb. tin 48c
B.C. Sugar, 20 lbs. $1.05
B.C. Sugar, 100 lbs. $5.00
Soft Brown Sugar, 5 lbs. 25c
Demerara Sugar, 4 lbs. 25c
Fresh Lobster, tin, 25c and 40c
Pink Salmon, 3 large tins 25c
PHONE E 2530
H. O. KIRKHAM
2309 ESTEVAN AVENUE

HAYWARD'S B.C. FUNERAL Co.
Phones
E 3614 G 7679

"Build B.C. Payrolls"
100% Here

The owners live here; control held here; the payroll and all the money that comes to Pacific Milk from its patrons flows back into British Columbia.
PACIFIC MILK
"100% B.C. Owned and Controlled"
Plant at Abbotsford, B.C.

JOSEPH FORTIER DIES

Joseph Fortier, aged seventy-six years, passed away Sunday evening at the Royal Jubilee Hospital. He was born in Quebec and had been a resident of Victoria for four years. He is survived by a brother, Xavier Fortier, at St. Pierre Baptiste, County of Neganter, Quebec; also relatives in Quebec. The funeral will take place tomorrow at 3:30 o'clock. Rev. J. C. Switzer will officiate and the remains will be laid at rest in the Royal Oak Burial Park.

Bring Back Prosperity

In times like these...
more than ever, life insurance is a boon to all—to the *Uninsured* as well as the *Insured*.
As its premiums accumulate they are promptly used to assist in purchasing homes, in aiding farmers and financing industry—thus keeping Canadian citizens gainfully employed.
It *insures more than Life*—it helps to provide work for the Breadwinner, and Food, Comfort and Shelter for his family,
It supports the Nation, too—the collective enterprise of all the people. During the Great War, for instance, the Sun Life Assurance Company of Canada itself subscribed for $70,000,000 Canadian and allied government war loan bonds.
Last year the Sun Life subscribed $23,000,000 to Canadian government issues. A portion of the proceeds of these loans was to relieve unemployment. Even the *jobless* share indirectly in the benefits of life insurance.
The Sun Life is an important factor in restoring prosperity to Canada. For over sixty years it has been privileged to serve its policyholders and proud to serve the State. To-day, its world-wide organization and facilities make it more serviceable than ever to the whole community.
Sun Life Assurance Company of Canada
HEAD OFFICE: MONTREAL

Campbell's Soups

Campbell's Soups, all kinds, per tin ..... 10¢

Royal City Small Tender Peas, Sieve 2, 2 tins for ..... 35¢
Dina-Mite, breakfast food, per carton ..... 19¢
Ensign Tomato Catsup, 2's, per tin ..... 10¢
S.M.P. Whole Chicken in Jelly, reg. 80c tin ..... 50¢
Heavy Dark Scotch Malt, per lb. ..... 18¢
Demerara Sugar, 4 lbs. ..... 25¢
Bottle Caps, 12 doz. for ..... 25¢
Reliable Vacuum Bottles, pint, each ..... 39¢
Kay Brand Pancake Syrup, 23-oz. jug ..... 21¢

1 Tube Lifebuoy Shaving Cream and 1 Packet of 5 English Razor Blades for ..... 48¢

Mansion House Real Orange Pekoe Tea, reg. 60c lb., for 49¢

Pickled Pork, per lb. ..... 10¢
Boiling Fowl, per lb. ..... 15¢
Loin Veal Cutlets, lb. ..... 25¢
Stewing Veal, per lb. ..... 10¢

Fresh Filleted Cod, per lb. ..... 10¢
Fresh White Spring Salmon, lb., 10¢; 3 lbs. for ..... 25¢

H. O. KIRKHAM & CO., LTD.
612 Fort Street
NEW TELEPHONE NUMBERS
G 8181 Groceries (3 Phones) G 8183 Meats, Fish, Provisions (3 Phones)
E 8061 Fruit E 8251 Office and Delivery Inquiries

You Owe Yourself Protection Through
Fire INSURANCE Automobile
ELSIE B. RICHARDS
Suite 7, Metropolitan Building, Opposite Postoffice
PHONE EMPIRE 7722

Pure White Seal Beer
K-26

This advertisement is not published or displayed by the Liquor Control Board or by the Government of British Columbia.

$1.00
For Your Old Iron, Toaster or Percolator, on the Purchase of a
New Hotpoint Iron, Toaster or Percolator
This Offer Good From June 1 to 30, Inclusive
Hawkins & Hayward, Ltd.
Electrical Quality and Service Store
1121 Douglas Street, Corner View
Phone E 1171

ISLAND COAL
ALBERTA SOOTLESS
CORDWOOD SLABS
ROSE FUEL CO.
G 1872 1700 Douglas St.

Kilburgers'
JEWELERS
Are Moving to Fort and Douglas
Campbell Building

Quarter Cab
CO., LTD.
Lowest Rates, but the Best Service in Town
Phone E 1197

MOTORIST FINED ON TWO CHARGES

Port Angeles Man Pleads Guilty to Common Danger and Fleeing From Accident

Saville Crowthers, of Port Angeles, who was spending a week-end holiday in Victoria, appeared in the city police court yesterday morning to answer to two charges against him—one for driving to the common danger, and the other for failing to return to the scene of an accident.

Crowthers was arrested by city police detectives after a chase through the downtown section of the city in the early hours of Sunday morning. The chase commenced after Crowthers had knocked down a Chinese at the corner of Government and Fisgard Streets. In the police court yesterday, the American tourist stated he did not return to the scene of the accident because of a large gathering of Chinese there, who appeared to be very hostile. It was while he was endeavoring to escape from his pursuers that he was sighted by patrol officers and finally arrested.

Magistrate Jay fined the accused $50 on the charge of common danger, and $5 for failing to return to the accident. Pleas of guilty were entered in each case.

Programme for Canadian Meet Is Announced

HAMILTON, May 30.—Entries for the Canadian track and field championships and Olympic trials will close Saturday, July 2, with W. H. Childs, of this city, it was announced today with release of entry forms for the big meet, which will be held July 15 and 16.

Flat events are 100, 200, 400, 800, 1,500, 5,000 and 10,000 metres, with the 3,000-metre steeplechase, 110 and 400-metre hurdles, in addition to the 400 and 1,600-metre relays, and field events are running high jump, javelin, pole vault, discus, sixteen-pound shot and sixteen-pound hammer.

Your Children

will thrive on **Christie's pure Arrowroots**

For the tiniest babies . . . for older children . . . for growing boys and girls . . . there is nothing more delicious and nourishing than Christie's Arrowroots. No substitute is good enough.

Christie's Arrowroots

$14,000,000 TO BE WON IN IRISH SWEEP

No Canadians Draw Favorite Orwell in Huge Sweepstake

THREE VANCOUVER PEOPLE LUCKY

DUBLIN, May 30 (CP).—No Canadian was successful in gaining a ticket on Orwell, the Derby favorite, in today's draw in the Irish Free State hospitals' great sweepstake on the Epsom blue riband, which will be run on Wednesday. The total amount available for prize distribution was announced as £2,801,643 (about $14,000,000 at par). This meant the division of the pool into twenty-eight divisions, in each of which the first prize is £30,000 ($150,000 at par).

Of the tickets on Orwell, who dominates the field of contenders, three went to the United States; four to Ireland; one to Belgium; one to France and the remainder to Britain, including three in London.

In addition to the tickets on the horses running in the race, there will be 2,800 consolation prizes of £100, it was announced, and ten residual prizes of £164 each.

Holders of tickets on the horses will receive £1,750 as a basis and additional money if the horse wins or gains a place.

$20,500,000 POT

The total subscriptions to the sweepstake were £4,128,486 (about $20,500,000 at par).

Canadians drawing tickets on the Derby contenders were as follows:

Miracle—Allan Perks, 1037 Bathurst Street, Toronto.

Buckle—"That's It," 2288 Fourteenth Avenue West, Vancouver.

Wyvern—"Amos and Andy," 1447 Pender Street, Vancouver.

Miracle—Elbert Soper, P.O. Box 245, Ottawa.

Summer Planet—Mrs. P. Bird, Apartment 468, Somerset Street, Ottawa.

Hesperus — C. Brad, 89 Lloyd Street, Norwood, Winnipeg.

Hesperus — J. C. Burt, Bounty, Sask.

Jiweh — Benny Kurtzmann, 5598 St. Lawrence Boulevard, Montreal.

Andrea—Dr. G. T. Lawrence, 100 East Fifth Avenue, Vancouver.

Portofine—"Westdale," 210 Hunter Street West, Hamilton, Ont.

On the score or more of probable starters, those horses on which no Canadians were successful in getting tickets included Orwell, Jackdaw II, Baochus, Celebrator, Corcy, Peter Planet and Spenser.

THREE IN VANCOUVER

VANCOUVER, May 30 (CP).—Three Vancouver residents: Mrs. J. D. Gabbitas, 2288 West Fourteenth; Arthur Turner, 1447 East Pender, and Dr. George T. Lawrence, 100 East Fifth, got horses in the opening draw today at Dublin in the Irish Free State hospitals' sweepstake on the Epsom Derby, which will be run on Wednesday.

Mrs. Gabbitas, wife of a Vancouver barber, drew Buckle, and Mr. Turner, proprietor of the Reliable Meat Market, Keefer Street, drew Wyvern. Dr. Lawrence, dentist, got Andrea. Each will receive at least £1,750, with additional prize money if the horses are placed.

Semis Reached In Net Tourney At Duncan Club

DUNCAN, May 30.—The Duncan Tennis Club American tournament, which was begun May 24 and halted by rain, was brought down to the semi-finals over the week-end. Play was in four sections, the winners of each being: Whan and Flora Staples, Forsyth and Rosa Birch, T. Hoey and Esme Mutter, and Dobson and Frances Brien. The play-offs will take place Thursday. Scores follow:

Section I

Mutter and Betty Johnston, plus 8, 26; Lundie and Mrs. Rice, scr., 26; Forsyth and Rosa Birch, scr., 28; Appleby and Kythe McKenzie, plus 5, 22; Kingston and Mary McRae, plus 2, 28; Mellin and Neil Mellin, plus 8, 22; T. Lundie and Christine Clokie, plus 5, 26; Dobell and E. Jones, plus 4, 22.

Section II

Whan and Flora Staples, plus 4, 40; Thompsett and Dodo Price, plus 3, 25; Hassell and Mrs. Poole, plus 6, 24; Carbery and Nita Hepenstal, plus 6, 36; Parker and Dot Baker, plus 6, 21; Connell and Phoebe Hogan, plus 8, 27; King and Molly McKenzie, plus 12, 31; Christmas and Enid Garrard, plus 12, 24.

Section III

Gooding and Joyce Gooding, scr., 34; Helen and Mrs. Smythe, plus 4, 38; Colonel Hepenstal and Mrs. Crane, plus 7, 40; T. Hoey and Esme Mutter, plus 12, 42; R. Hepenstal and Mrs. Watson, plus 9, 40; Robinson and Helen Tisdall, plus 14, 21; Dirom and Elinor Hotson, plus 9, 27; Creighton and Carrie Smith, plus 12, 27; Mustart and Eve Hotson, plus 12, 28.

Section IV

Helen and Mrs. Helen, plus 5, 37; Anderson and Nairn Neel, scr., 34; Wicks and Anna Lomas, plus 10, 23; Gibbs and Ruth Walcott, plus 10, 37; C. Hoey and Pat Carr-Hilton, plus 10, 29; Simpson and Mary Miller, plus 18, 28; Carbery and Viola Harris, plus 4, 33; Dobson and Frances Brien, plus 16, 41; Garrard and Mrs. Garrard, plus 4, 41.

BY-LAW INTRODUCED

The new Electrical Regulations By-Law was introduced at last night's meeting of the City Council. The by-law is for the purpose of bringing the Greater Victoria regulations into conformity with the Provincial statutes. The schedule of rates for inspection range from $2 for ten outlets to $15.50 for 100 outlets.

Rowing Gossip

The rowing committee of the J.B.A.A. feels that some explanation is due to the public who witnessed the Empire Day regatta staged at the Gorge. Many, no doubt, noticed that several of the events failed to start on time and there was a slight mix-up in arranging the various crews. This was due to the difficulty of getting the regular crews together, and many novice substitutes had to be made at the last minute in the women's races, doubles and 140-pound fours. Changing the regatta from the morning to the afternoon also caused complications which had to be dealt with by the committee.

Brentwood College crews are to be congratulated for the splendid showing they made on May 24 against the powerful J.B.A.A. oarsmen. The visiting collegians would have done much better had they been rowing in their own shells. Brentwood is expected to be heard from at future meets. Look out for them at the N.P.A.A.O. regatta at Elk Lake in July.

Hats aloft to the Mann brothers for their victory in the 140-pound doubles on May 24. Although their win was a great surprise, the two youngsters showed that they will have to be watched from now on. They were placed in the race to fill in, but to everybody's astonishment flashed past the judges' stand in first place.

At a recent meeting of the rowing committee it was decided to hold a club regatta at the Gorge next Saturday afternoon. Seniors, juniors and novice crews will be seen in action, and the two coaches, Dan O'Sullivan and Dan Moses, will be on deck to make final selections of crews to represent the club at the N.P.A.A.O. meet. A fine programme is being lined up and some fine races should be the result.

Rex Askey's crew of Jones, Rockingham and Dunnwill will be seen in action for the first time this season on Saturday. They will be up against some of the stiffest opposition of the year, with several strong senior fours entered.

In the senior doubles, Art Eagel and Alan Wright will face a strong couple in Hughie Francis and Bill Dillabough. Stancli and Billingsley; Webster and Parker; Arnold and Jimmy Mann will fight it out for the junior doubles honors. Novice crews stroked by Leigh, Hunter and Usher will meet in what is expected to be a close tussle.

Two crews of fair sex will face the starter. Gertie Taylor and Lucille Spark has joined one of the crews, and are reported to be in first class condition. Crews for the through-Victoria races will be announced at a later meeting of the committee.

Pension Applications

All applications for mothers' pensions will have to be presented to the relief committee for consideration in future, it was decided at last night's meeting of the City Council. The step was taken so that the case of each applicant can be fully investigated before any additional pensions are added to the city's list.

TENDERS ARE OPENED

Tenders for the supply of electrical equipment to the city were opened at last night's meeting of the council. They were referred to a special committee for report. The committee comprises Aldermen P. R. Brown, R. T. Williams, John A. Worthington and W. T. Straith.

Announcements

Day after day! Month after month! Year after year! Miss Hanman makes most clear and emphatic statements to the effect that she is able to cure the disfigurement of superfluous hair—to remove with absolute safety moles, and other facial blemishes. Think! Why is she able to continue all these years? The answer is simple—truth will always stand! 503 Sayward Building. Phone G 7642.

Flowers are the Finest Gift on every occasion, and when they come from The Jubilee Flower Shop they are fresh and fragrant, selected with care for your personal needs. Phone E 6342, Jubilee Flower Shop, 1807 Fort St. Deliveries to the hospital a specialty. Cut flowers, plants, shrubs, seeds, etc.

Why Not Call at Masters and take some of their delightful cookies along on your next picnic? Shortbread cookies at 10c doz.; whole wheat health cookies, dark fruit and rolled oat cookies at 2 doz. for 25c. Don't forget to call at "Masters, the Bun Shop."

Let us print your wedding and social stationery—invitations, announcements, at home and visiting cards, boxed notepapers. The latest and most correct styles. The Colonist, 1211 Broad Street. Phone G 5241.

Morning Special at Tyrrell's Hairdressing Parlors at David Spencer, Ltd., 9 till 10, without appointment. Marcel or finger wave, 50c; with shampoo, 75c; permanent wave, $5.75. All experienced operators.

Women's Canadian Club, Empress Hotel, Tuesday, May 31, 2:45 p.m. Professor F. H. Soward, "Reparations and War Debts." Soloist, Mrs. Harty Morden.

What Victoria Needs Today—Song, romance, laughter. They'll get it in "Sunshine Susie," at the Empire Theatre, June 3.

$2.75, lowest priced permanent with perfect ringlet ends. Beauty Salon, 104 Woolworth Bldg. Experienced operators. (Not a school.)

Free Teacup Reading — Madame Sybil, at Johnson's Coffee Shop, opposite Hatt's Hardware, Tuesday, Thursday and Saturday.

Monarch Fairy Wools, 25 cents; Dove, 15 cents; Down, 25 cents, at Fowler's Babywear Store, 734 Yates Street.

Infants' English Summer Coats, $1.95 to $3.25, at the Beehive; Chillprufe socks, 50c; English ankle socks, 75c; Viyella socks, 50c.

Operatic Society Recital, Shrine Auditorium, Monday, June 6. Tickets 50c, at Fletcher's.

New Wallpapers—New low prices Harkness & Son, 919 Pandora.

OAK BAY CLUB DOWNS GORGE VALE SQUADS

'A' Team Chalks Up Win on Home Links—'B' Team Loses at Gorge Vale

Winning the "A" team match by a 22-10 score, Victoria Golf Club just squeezed through to a 29½ to 26½ victory over the Gorge Vale Club Sunday, in the first half of their annual interclub fixture. Gorge Vale won the "B" match on their home links, 17½ to 16½, losing the battle by three points on the long run. The teams will play a return match later in the year.

Capturing the singles, 11 to 5, Oak Bay's first stringers continued their fine golf in the foursomes and won them by the same score. Alex. Watson, Oak Bay titleholder, downed Jimmy Todd, Gorge Vale champion, in the feature match, while Alan Taylor won from the veteran Frank Thomas in a close fourball tussle.

Gorge Vale won both the singles and foursomes in the "B" squad battle, taking the former 7½ to 4½, and the latter 9 to 3.

"A" TEAMS

Results of the "A" team match, with the Gorge Vale players first mentioned, follow:

SINGLES

J. Todd 0, vs. A. M. Watson 1.
F. Thomas 0, vs. Alan Taylor 1.
Captain C. I. Mackenzie 1, vs. A. S. G. Musgrave (capt.) 0.
R. E. Foulis ½, vs. A. G. Beasley ½.
H. D. Reid 1, vs. H. F. Hepburn 0.
T. F. Angus 0, vs. John Hart 1.
G. Cartwright ½, vs. C. W. Pangman ½.
R. Foulis 0, vs. K. M. Raymur 1.
D. Fyvie (capt.) 0, vs. Royden Morris 1.
F. C. Slydell 0, vs. W. A. R. Hadley 1.
W. A. Humberstone 0, vs. A. H. Ford 1.
H. H. Allen 1, vs. L. S. V. York 0.
J. S. Gow 0, vs. H. G. Garrett 1.
"Red" Lawson 1, vs. E. D. Todd 0.
R. W. Watson 0, vs. Dr. J. D. Balfour 1.

FOURBALLS

Todd and F. Thomas 0 vs. A. M. Watson and Alan Taylor 2.
Captain C. I. Mackenzie and R. A. Foulis 0, vs. A. S. G. Musgrave and A. G. Beasley 2.
H. D. Reid and T. F. Angus 1, vs H. F. Hepburn and John Hart 1.
C. Cartwright and R. Foulis 0, vs. J. F. Dick and R. Peachey 2.
D. Fyvie and F. C. Slydell 0, vs. Royden Morris and W. A. R. Hadley 2.
W. A. Humberstone and H. H. Allen 2, vs. A. H. Ford and L. S. V. York 0.
J. S. Gow and "Red" Lawson 2, vs. Dr. H. M. Robertson and T. D. Pattullo 0.
R. W. Watson and R. Peden 0, vs. Dr. J. D. Balfour and W. L. McIntosh 2.

Results of the "B" team match, with the Oak Bay players first mentioned, follow:

SINGLES

J. H. Harman 0, E. Stock 1.
J. R. Waugh 0, Hap Gandy 1.
H. E. Hunning 0, D. A. Matthew 1.
H. Patterson 0, A. T. Hunkin 1.
J. H. D. Benson 1, R. Love 0.
C. R. Piers 1, A. Powell 0.
Captain O. Cox 0, J. Bennett 1.
H. E. C. Senkier 0, J. Bacon 1.
J. Gray 1, C. F. Smith 0.
J. McLaughlin 1, J. Mathew 0.
D. Pangman 0, W. H. Liddiard 1.
C. G. Heisterman ½, W. B. Christopher ½.

FOURBALLS

J. H. Harman and J. R. Waugh 0, E. Stock and H. Gandy 2.
H. E. Hunning and W. B. Leach 2, D. A. Matthew and A. T. Hunkin 0.
J. H. D. Benson and C. R. Piers 1, R. Love and A. Powell 1.
Captain O. Cox and H. E. C. Senkler 0, J. Bennett and J. Bacon 2.
J. Gray and J. McLaughlin 0, C. F. Smith and J. Mathew 2.
D. Pangman and C. G. Heisterman 0. W. H. Liddiard and W. B. Christopher 2.

HERE ON VISIT FROM ENGLAND

Mrs. Tyrell-Godman Tells About New Woman's Organization in Old Land

Mrs. Tyrell Godman, a former well-known resident of the city, arrived in Victoria yesterday from England after seven years' absence and will be a visitor here for the next few weeks. She intends returning to the Old Land some time in July.

Keenly interested in Girl Guide and Women's Institute work when she lived here, Mrs. Godman has a host of friends in Victoria who have been awaiting her coming, anxious to hear about these and kindred activities in the Old Land. A great personal friend of Mrs. Alfred Watt, O.B.E., who organized women's institutes in England along the lines of the institutes in this country with which she was associated almost at the beginning of the movement, Mrs. Godman had the opportunity of watching the progress of the movement in the Old Land and of seeing something of the benefits which it carried to the women in the rural parts of England and Wales.

She is now greatly interested in a similar organization established for the benefit of women in the larger towns and cities. All phases of women's work appeal to her, including women's entry into political life. She expresses profound admiration for those women in England who have shouldered the by no means light responsibilities of Cabinet or parliamentary office. Mrs. Godman is staying at Devonshire House.

SOCCER WORKOUT

Jokers-Victoria City soccer team will hold a workout at Veterans of France clubrooms tonight at 7:30 o'clock. All players are asked to attend.

City & District

Joins Chamber—John Hart's application for membership in the Victoria Chamber of Commerce was accepted at the directors' meeting yesterday.

Observe Holiday—Friday, June 3, will be observed as a holiday at the Legislative Buildings, on the occasion of the King's birthday. All offices will remain closed for the day.

Celebration Committee—The Dominion Day celebration committee will meet this evening at 8 o'clock in the committee room, City Hall. Those desiring to assist in the planning of the celebration are invited to attend.

Vocal Solos Enjoyed—Two vocal solos by Mrs. Thomas R. Bowden, accompanied by Mrs. C. C. Warn, were well received by members of the Gyro Club at their luncheon-meeting in the First United Church schoolroom yesterday.

Man Is Found—Provincial Police yesterday reported that Norman Salisbury, of Tofino, who had been reported missing, was located here. He had been transacting business in Victoria. His absence from Tofino, however, had caused friends some apprehension for his safety.

Appointed Chairman—Alderman John A. Worthington, vice-chairman of the public works committee and chairman of the parks committee, was appointed chairman of the City Council during the absence of Mayor David Leeming, at last night's meeting of the board.

Is Investigating — The special committee of the Chamber of Commerce having in hand the complaint of the Ladysmith Oyster Company that the taxation is excessive against that company, reported to the directors of the chamber yesterday that the matter was being investigated. The charges made in the United States and in Eastern provinces for similar undertakings are being probed.

Speaks on Mainland—Hon. Joshua Hinchliffe will address the annual meeting of the Collingwood Conservative Association, on the Mainland, on Friday. Mr. Hinchliffe will deal with the educational policies of the Government. On Saturday last he met the British Columbia Parent-Teacher Association in Vancouver, for a round-table discussion of resolutions presented to the executive of the group.

Esquimalt Meeting — A public meeting of all Esquimalt residents who wish to file protests against the zoning by-law which has been prepared and which it is proposed to introduce at the next meeting of the Council, will be held tonight at 8 o'clock, in the Municipal Hall. Reeve Albert Heald and members of the council will be in attendance to explain the details of the new by-law.

Arrested for Begging — Failing to leave the city when requested to do so by the chief of police, and persisting in begging on the streets, eighteen-year-old Timothy MacDonald was arrested by police officers Saturday night, but when he appeared in the city police court yesterday morning he was given suspended sentence and advised by Magistrate Jay to leave. A captain of the Salvation Army corps here vounteered to look after the youth.

Given Fine Position—Word has been received here that Percy R. Carnac, son of Col. P. R. Carnac, of Chemainus, and popularly known in Victoria and Chemainus as "Val," has received the post of electrical engineer in charge of the Hokilim Cement Works at Green Island, near Hongkong. Mr. Carnac had his practical experience in this trade at the Chemainus Lumber Mill, while his technical knowledge was obtained through the I.C.S.

Appeals Conviction—An appeal from a conviction and sentence by Police Magistrate George Jay, of six months against Fing Wing for the alleged stabbing of Lay Hing, following an argument over a debt, has been entered in the Appeal Court of British Columbia. Judgment was given in city police court Saturday morning by the police magistrate, and the appeal was filed with the Victoria court registry yesterday morning.

ANNIVERSARY OF CHURCH OBSERVED

Many Attended Entertainment at St. Saviour's Last Night, Marking Forty-Second Birthday

Celebrating the forty-second anniversary of the founding of the church, a large congregation last night gathered at St. Saviour's Church to witness a three-act play by the Girls' Auxiliary of the church, entitled "Miss Fearless and Company." Rev. Alan Gardiner, pastor, acted as chairman.

The regrets of Premier S. F. Tolmie, who was unable to attend owing to absence from the city, were read by the chairman, who also stated that Rev. O. M. Sanford and Rev. G. F. Cox, neighboring ministers, had also announced their inability to be present.

On behalf of the Premier, Hon. Joshua Hinchliffe, Minister of Education, tendered his congratulations to the community on the anniversary. Congratulations were also received from Archdeacon E. P. Laycock and Rev. F. L. Stephenson, former pastor of St. Saviour's. Rev. A. M. Acheson-Lyle also attended, representing Christ Church Cathedral. The following artists contributed to a musical programme, which was followed by refreshments served by the Ladies' Aid of the church: T. W. Spouse, Mrs. Butt and Miss R. Lorden.

On Sunday afternoon, special services were held, marking the anniversary, Rev. William Barton, M.A., and Rev. F. Comley preaching at the morning and evening services, respectively.

Killed by Runaway Team of Horses

MONTREAL, May 30.—Roger Matthews, fifty, was killed early today in an attempt to stop a runaway team of horses. Matthews was successful in slowing up the team but lost his footing and was run over by the cart to which the horses were harnessed.

Surplus Stock and Demonstration Models in a Great
Radio Sale

With all prices sharply reduced and a limited number of each model available at these reductions, we urge you to see these sensational radio bargains without delay.

The "Westminster"
A splendid radio, complete with electric clock, as illustrated. Reg. $109.50. Sale Price **$69.50**

The "Chesterfield"
Designed like an attractive walnut end table, yet concealing a powerful superheterodyne radio. Reg. $119.50. Sale Price **$59.50**

Sparton Console
Reg. $97.50. Sale Price **$67.50**

Sonora Console
Reg. $95.00. Sale Price **$49.50**

Rogers Console
A large size de luxe console. Special **$57.50**

Rogers Table Model
Your choice of several of these popular models. Sale special **$35.00**

FLETCHER BROS.
(VICTORIA), LTD.
1110 Douglas St.

OUR PERMANENT $5 WAVE
Of Complete Distinction
If Your Hair Is Not Becoming to You, You Should Be Coming to Us
We Sell and Apply Nelex
THE BERT WAUDE, Hairdressing
748 Fort St. Victoria Pioneer Permanent Wavers Phone Empire 4068

TENDERS CALLED ON GRADING WORK

Trustees of Saanich Seek Cost of Road Work at Mount View School

The Saanich School Board, after hearing the municipal engineer, J. Allen, relative to relief work, decided on his recommendation to call tenders for the construction of an approach to the Mount View High School, situated on Carey Road. The work will include the building of a sidewalk and parking space for cars.

Mr. Allen informed the board that relief work cost far more than ordinary labor, as it was impossible to obtain an adequate amount of work from those employed.

Reporting on the progress made in connection with grading the grounds at the front of the school, Mr. Allen said it would have been much better if the work had been done in the dry season. Owing to the late rains the ground was quite soggy and the work difficult and costly as a result.

WOOD and COAL
J. E. Painter & Sons
PHONE G 5541
617 CORMORANT ST., VICTORIA

POWER PACKED FOOD
SHREDDED WHEAT

Popular for over 35 years because it is nourishing, tasty and economical.

Made in Canada with Canadian Wheat
THE CANADIAN SHREDDED WHEAT COMPANY, LTD.

$3,000.00

1st prize — $1,000.00 cash
2nd prize — $500.00 cash
3rd prize — $200.00 cash
4th prize — $100.00 cash
5 prizes, each $50.00 cash
95 prizes, each $10.00 cash
104 prizes totalling $3,000.00

GOODYEAR PRIZE CONTEST

Anyone from a family where a car is owned may enter, except tire dealers, employees of rubber companies and the families of both.

See the six Goodyear Tires of various sizes, types and ply-thicknesses on display here. Then estimate the number of cords in each of these tires, find a total, and divide by six to obtain the average. You may examine, too, a section of tire cord fabric also on display. Submit your estimate on the standard entry blank which is free. No other requirement. You don't have to buy anything.

Closing date: June 5th, 1932. Address: "The Goodyear Supertwist Cord Contest," New Toronto, Toronto 14, Ontario.

Victoria Super Service Station
Limited
1400 Blanshard Street, Corner Johnson Street

Come in and see Supertwist Cords demonstrated and get a helpful booklet of contest directions.

MARINE and TRANSPORTATION

SKIPPER AND MEN HONORED

Lloyd's Medal for Saving Life at Sea Presented by Chairman

The master and two seamen of the British steamer Foam Queen, were presented recently with Lloyd's Medal for Saving Life at Sea, in recognition of their gallant rescue of the crew of the Mary Jones on February 20. The Mary Jones, a three-masted auxiliary motor-schooner bound from London to Grangemouth, had grounded on Tongue Sands, about seven miles off Ramsgate. She was breaking up fast in a big sea, and members of her crew were in great danger of losing their lives, their boat having been stove in when they tried to launch it.

Her distress signals were seen about 8:20 o'clock in the evening from the Foam Queen, which was on her way from London to Guernsey. Captain Fred Noyon, the master of the Foam Queen, brought his ship as close to the Mary Jones as was prudent, and there, accompanied by Able Seaman Harry Falla and Ordinary Seaman Henry Bisson, set out in a thirteen-foot boat. It took the boat about half an hour to cover the 200 hundred yards between the two vessels, and only two of the Mary Jones' crew could be taken off on the first journey. After these had been transferred to the Foam Queen the boat returned to the Mary Jones and rescued the other two.

RECOUNTED STORY

The presentation was made in the committee room of Lloyd's by Sir Percy MacKinnon, the chairman, in the presence of underwriters for the London and Channel Islands Steamship Company, Limited, owners of the Foam Queen. Sir Percy MacKinnon recounted the story of the rescue, and read a letter addressed to Lloyd's by Captain Waddell, the master of the Mary Jones who wrote: "I myself consider this a deed of great bravery on the part of the captain and his two men, well worthy of being on record and rewarded by such an illustrious society as yours."

Sir Percy MacKinnon added that Captain Noyon came of a family of Norman ancestry, which had followed the calling of the sea as fishermen and pilots for generations. In this rescue he had followed the traditions of his family, which had to its credit at least five actions of saving life and rescuing distressed people in Channel Island waters. The three medals were handed over by the chairman, and Captain Noyon replying briefly, said: "On behalf of the crew of the Foam Queen, I want to say how pleased we were to come to the rescue of sailors in distress in time of need."

JEFFERSON DUE INBOUND TODAY

Will Dock Early and Leave Silk for Atlantic Coast Ports

From ports in the Far East, the American Mail Line Ss. President Jefferson, Captain Alvin Lustie, U.S.N.R., commander, is due to dock at 6 o'clock this morning at Rithet Piers. The liner has a good passenger list and a large cargo, with a considerable amount for transshipment here, which will go south to San Francisco and Panama for ports on the Atlantic coast. The President Jefferson will be here until 10 o'clock, when she will proceed to Seattle.

From China and Japan, the Blue Funnel liner Ss. Protesilaus docked at Rithet Piers shortly after 2 o'clock Sunday, and after disembarking thirty passengers and discharging 160 tons of general cargo, proceeded to Seattle at 4:30 o'clock. Included in the cargo left here was some raw silk which will go South on the Ss. H. F. Alexander tonight along with silk to be unloaded here today from the Ss. President Jefferson.

Ships due at local docks this week include the Nippon Yusen Kaisha liner Ss. Yokohama Maru, the Holland-Amerika motor vessel Delftdyk, the Furness motor vessel Pacific President, and the Ss. Dorothy Alexander, of the Pacific Steamship Company. An outbound ship will be the Canadian Pacific liner Ss. Empress of Japan.

Sailing Southbound This Evening

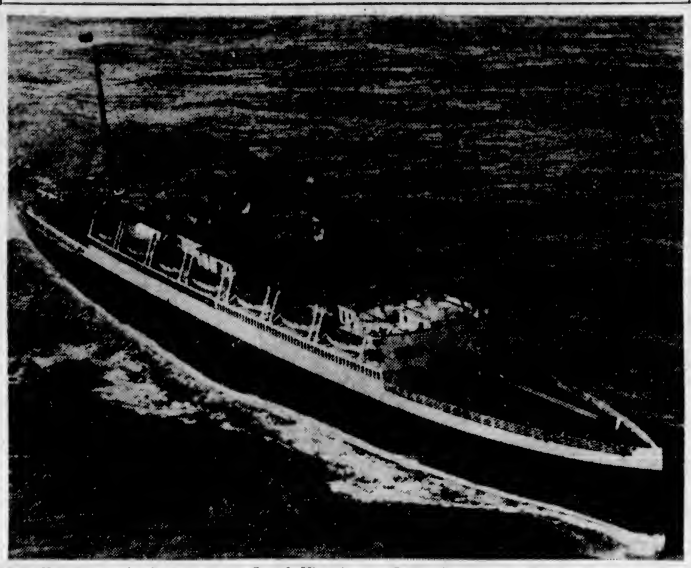

RESUMING service between Puget Sound, Victoria and California ports, the Pacific Steamship Company's liner Ss. H. F. Alexander, Captain Fred Nystrom, will arrive at Rithet Piers about 8:30 o'clock tonight and is due to sail for San Francisco at 10 o'clock. The H. F. Alexander is taking out a full complement of passengers. She will call here every Tuesday night during the season on her way south. The ship has been in the coastwise service since March, 1922, and has proved very popular with the traveling public.

Ocean and Coastwise Movements

Weather Report

ESTEVAN — Cloudy; light, southeast; 29.88. 49; sea smooth.

PACHENA—Overcast; light, east; 29.96; 55; light swell.

CARMANAH—Cloudy; calm; 29.90, sea smooth.

Wireless Report

(Estevan, 8 p.m., unless otherwise stated)

SAN FRANCISCO—Bound Vancouver, 180 miles from Victoria at noon.

SHIDZUOKA MARU—Bound Victoria, 713 miles from Victoria at noon.

GRAINTON—Bound Victoria, 240 miles from Victoria at noon.

TEXACO—Port Alberni for Los Angeles, 865 miles from Los Angeles.

F. C. T. DODD—Los Angeles for Port Wells, 335 miles from Port Wells.

DOROTHY WINTERMOTE — Bellingham for San Francisco, 175 miles from San Francisco.

Shipping Calendar

TO ARRIVE

SHIKZUOKA MARU—China ports, June 1.

PACIFIC RESIDENT—Philippines, China and Japan, June 5.

DELFTDYK—United Kingdom-Continent, June 5.

EMPRESS OF ASIA—Philippines, China and Japan, June 10.

HIKAWA MARU—China and Japan (Vancouver), June 13.

PRESIDENT MADISON — Philippines, China and Japan, June 14.

NIAGARA—Australia, New Zealand, Fiji and Hawaii, June 17.

EMPRESS OF CANADA—Philippines, China, Japan and Hawaii, June 21.

OREGALIA—United Kingdom, June 22.

IXION—China and Japan, June 27.

HIYE MARU—China and Japan, June 27.

PRESIDENT CLEVELAND—Philippines, China and Japan, June 28.

TO DEPART

PRESIDENT TAFT—Japan, China and Philippines, May 28.

HEIAN MARU—Japan and China (Vancouver), June 3.

EMPRESS OF JAPAN—Hawaii, Japan, China and Philippines, June 5.

PRESIDENT JEFFERSON—Japan, China and Philippines, June 11.

SHIDZUOKA MARU—Japan, June 14.

EMPRESS OF ASIA—Japan, China and Philippines, June 18.

NIAGARA—Hawaii, Fiji, New Zealand and Australia, June 22.

PRESIDENT MADISON—Japan, China and Philippines, June 25.

HIKAWA MARU—Japan and China, June 30.

Northern Points

(Effective September, 1931)

PRINCE RUPERT

Mails close 1:15 p.m., Monday, Tuesday, Thursday, Friday and Saturday.

Mails due 7 a.m., Sunday, Tuesday, Wednesday and Friday.

POINTS EAST OF PRINCE RUPERT

Mails close 1:15 p.m., Monday, Thursday and Saturday.

STEWART, PREMIER AND ANYOX

Mails close 1:15 p.m., Monday, Thursday and Friday.

Mails due 7 a.m., Sunday, Wednesday and Friday.

SWANSON BAY

Mails close 1:15 p.m., Tuesday.

Mails due 7 a.m., Friday.

OCEAN FALLS

Mails close 1:15 p.m., Monday, Tuesday and Thursday.

Mails due 7 a.m., Sunday and Wednesday.

British Mails

SS. BREMEN (via New York)—Mails close at 1 p.m., June 1.

SS. AQUITANIA (via New York)—Mails close 1 p.m., June 2.

SS. PARIS (via New York)—Mails close 1 p.m., June 4.

SS. EMPRESS OF AUSTRALIA—Mails close 1 p.m., June 6.

Mail intended for transmission via New York must be so marked. When sent by air over United States lines, mail for New York can be sent two days later than the dates indicated.

WEST INDIES GENERALLY

Mails close 1 p.m., May 30.

Transpacific Mails

CHINA AND JAPAN

*HEIAN MARU (via Vancouver)—Mails close 11:15 p.m., June 1. Due at Yokohama, June 13.

†EMPRESS OF JAPAN—Mails close 4 p.m., June 9. Due at Yokohama, June 19; Shanghai, June 22; Hongkong, June 25.

PRESIDENT JEFFERSON—Mails close 4 p.m., June 11. Due at Yokohama, June 24; Shanghai, June 26; Hongkong, July 1.

EMPRESS OF ASIA—Mails close 4 p.m., June 18. Due at Yokohama, June 29; Shanghai, July 3; Hongkong, July 6.

*PROTESILAUS (via Vancouver)—Mails close 1 p.m., June 21. Due at Yokohama, July 7.

PRESIDENT MADISON—Mails close 4 p.m., June 25. Due at Yokohama, July 9; Shanghai, July 12; Hongkong, July 19.

‡EMPRESS OF CANADA—Mails close 4 p.m., July 7. Due at Yokohama, July 18; Shanghai, July 19; Hongkong, July 22.

*Carries mail for Japan only.
†Carries mail for Honolulu.
‡Carries mail for Honolulu and letter mail for Fiji, New Zealand and Australia to connect with Ss. Mariposa at Honolulu.

AUSTRALIA AND NEW ZEALAND

MAKURA (via San Francisco)—Mails close 11:15 p.m., June 5. Due at Wellington, June 27; Sydney, July 2.

NIAGARA—Mails close 5 p.m., June 32. Due at Auckland, July 11; Sydney, July 16.

MARIPOSA (via San Francisco)—Mails close 11:15 p.m., June 26. Due at Auckland, July 18; Sydney, July 31.

Gulf Island Mail

(Effective October 4, 1931)

GANGES, GALIANO, MAYNE, PENDER ISLAND, PORT WASHINGTON, SALTSPRING ISLAND

Mails close 11:15 p.m., Sunday, Wednesday, Friday; 10 a.m., Tuesday.

Mails due 5:30 p.m., Monday; 7:15 a.m., Sunday Wednesday, Friday.

BEAVER POINT, FULFORD HARBOR

Mails close 10 a.m., Tuesday; 11:15 p.m. Wednesday, Friday.

Mails due 7:15 a.m., Sunday, Wednesday, Friday.

SATURNA, SOUTH PENDER

Mails close 11:15 p.m., Sunday, Wednesday.

Mails due 5:30 p.m., Monday; 7:15 a.m., Friday.

MUSGRAVE

Mails close 11:15 p.m., Wednesday, Friday.

Mails due 7:15 a.m., Sunday, Wednesday.

NORTH GALIANO

Mails close 11:15 p.m., Sunday.

Mails due 5:30 p.m., Monday.

West Coast Mails

AHOUSAT, BAMFIELD, CACHALOT, CEEPEECEE, CLAYOQUOT, CLO-OOSE, ECOOLE, ESTEVAN POINT, KAKAWIS, KILDONAN, KYUQUOT, NOOTKA, PORT RENFREW, QUEEN'S COVE, SAN MATEO, SECHART, TOFINO, UCLUELET

Mails close 10 p.m., 1st, 11th and 21st of each month.

Mails due 9th, 18th and 29th of each month.

CENTRE ISLAND

Mails close 10 p.m., 21st of each month.

8:30 a.m., 22nd of each month.

Mails due 20th of each month.

CACHALOT, CLAYOQUOT, ESTEVAN POINT, KAKAWIS, KYUQUOT, TOFINO

Mails close 8:30 a.m.

CLO OOSE, PORT RENFREW

Mails close 6th, 16th and 26th of each month.

HOLBERG, JEUNE LANDING, PORT ALICE, QUATSINO

Mails close 11:15 p.m., Monday; 1:15 p.m., Friday.

Mails due 7 a.m., Tuesday and Friday.

SAN MATEO, BAMFIELD, PORT ALICE, QUATSINO

Mails close 8:30 a.m., Tuesday, Thursday and Saturday.

Mails due 4:30 p.m., Monday, Wednesday and Friday.

SECHART AND OCLUELET

Mails close 8:30 a.m., Thursday and Saturday.

Mails due 4:30 p.m., Monday and Friday.

Queen Charlotte Mails

Mails close 11:15 p.m., April 8, 23; May 6, 20.

Mails close 1:15 p.m., April 13, 30; May 10, 24.

Yukon and Atlin Mails

VIA VANCOUVER—Mails close 1 p.m., June 11, 15, 25; July 2, 8, 9.

VIA SEATTLE—Mails close 12 m.n., June 1, 8, 9, 22, 27, 29.

Air Cruise Planes Visiting Mainland

VANCOUVER, May 30 (CP).—Eleven planes participating in the Olympic air cruise instituted in Los Angeles last week, arrived at Sea Island airport here this afternoon, from Seattle. The flyers were welcomed by a civic and board of trade group headed by Alderman E. W. Dean and Major Harold Brown. The visitors will remain here overnight and take off tomorrow morning, at 8 o'clock, for Tacoma.

Sailed for England

QUEBEC, May 30 (CP). — Hon. Horace Harvey, Chief Justice of Alberta and Royal Commissioner investigating the circumstances surrounding the sinking of the Gypsum Queen, Sunday sailed for England aboard the Canadian Pacific liner Empress of Britain. Mr. Harvey was accompanied by Mrs. Harvey, and Peter White, K.C., Toronto, counsel in the Gypsum Queen hearing.

PLANS TO FLY OLD COLUMBIA

Captain Boyd Will Take Off Next Month on Long Flight

MONTREAL, May 30 (CP).—The projected globe-girdling flight of Capt. J. Erroll Boyd, Toronto-born aviator, who has already crossed the North Atlantic by airplane, will begin on June 10 unless something arises to prevent a start on that day, he said in an interview here last night.

The flight will probably begin in Montreal, and the route over the Atlantic first, continuing along the path laid down by Post and Gatty, who hold the round-the-world speed record, Boyd added. His plane could easily lift sufficient fuel for a distance of 4,000 miles, he added, which would permit a transatlantic flight from Montreal.

Boyd will use the famous old Columbia, which has already flown to Europe twice. The first time was in 1927, when Clarence Chamberlin and Charles Levine took it from New York to Germany, and the second was in October, 1930, when Boyd and Lieut. Harry P. Conner flew from Montreal, via Prince Edward Island and Harbor Grace, to the Scilly Islands.

CROSS - COUNTRY FLYER SET NEW RECORD FROM TORONTO TO EDMONTON

EDMONTON, May 30 (CP). — Major Geoffrey O'Brian, not unknown to the cross-country airways of Canada, today holds a fresh record for a flight from Toronto to Edmonton. He finished a day-and-a-half journey here at 11:50 o'clock yesterday morning, and announced his flying time from Toronto as 19 hours 25 minutes.

Piloting a Puss Moth machine, O'Brian started his 2,120-mile flight early Saturday morning. Traveling via Detroit and Chicago, he made Minot, N.D., before dusk, spent the night there, and went on to complete his trip to Edmonton in fast time Sunday.

O'Brian estimated he traveled at an average speed of 104 miles an hour. He stopped at Detroit and Regina to clear customs, and at Madison, Wis., St. Paul, and Fargo, N.D., for fuel.

Commercial Grain Reaches Churchill

WINNIPEG, May 30.—With the arrival of thirty-eight cars of grain at Churchill late Thursday, the first commercial wheat is now stored in the bins of the new Dominion Government elevator at the port.

Of the 2,000,000 bushels purchased by the Continental Grain Company from the Wheat Pool organization, there were 774 cars loaded at Canadian National points up to Saturday last. Of this number, 189 cars are now in transit along the Hudson Bay line and are expected to arrive at Churchill during the next few days.

Government officers responsible for the testing and grading of the grain went north last week, and the port at the end of steel is now fully prepared for its first commercial test as a practical outlet for the Western crop.

CHATTANOOGA CAPTAIN IS BLAMED FOR LOSS

BOSTON, May 30 (AP).—Capt. H. E. Callis of the steamer Grecian, which sank Friday off Block Island with the loss of four lives after colliding with the steamship City of Chattanooga, said today if the Chattanooga captain had turned his wheel to port the accident might have been avoided.

Officers of the Grecian testified at a hearing before the United States inspectors of steam vessels. The Chattanooga sailed last night and her officers will testify on return to this port in ten days.

REMAINS WERE LAID TO REST

Funeral Services for George A. Walton at Winnipeg Very Impressive

WINNIPEG, May 30.—In a last impressive tribute to the late George A. Walton, general passenger agent, Canadian Pacific Railway, His Honor James D. McGregor, Lieutenant-Governor of Manitoba; Mayor Ralph H. Webb, of Winnipeg; brother officers of the Canadian Pacific Railway; pensioners of the company; representatives of other transportation systems in Canada and the United States and of the commercial and industrial enterprises in Western Canada attended the graveside service at Elmwood Cemetery here today. His Grace Archbishop Matheson, assisted by the Rev. H. S. Reed, of St. Luke's Anglican Church, conducted the simple service, which concluded the funeral obsequies begun in Montreal on Saturday.

Pallbearers were C. E. McPherson, former assistant passenger traffic manager, Western lines; David Young and J. J. Scully, of Montreal; George Skinner, Dr. W. F. Taylor and W. A. Mackay, of Winnipeg, D. C. Coleman, vice-president, and W. M. Neal, general manager, Canadian Pacific, Western lines, with N. R. DesBrisay, assistant passenger traffic manager, Western lines, followed the pallbearers.

PAID TRIBUTE

Representatives from the Canadian National Railway present to pay a last tribute to Mr. Walton were R. Creelman, passenger traffic manager; W. G. Manders, freight traffic manager; Osborne Scott, general passenger agent; J. N. Horn, assistant freight traffic manager; W. E. Duperow, assistant to the passenger traffic manager; W. Quinlan, district passenger agent, and N. B. Walton, general superintendent.

MONTREAL, May 28.—Brother officers of the Canadian Pacific Railway, representatives of transportation systems in Canada and the United States, members of the Masonic Order and of Rotary, and sorrowing friends from practically all walks of life united here Saturday afternoon in a last impressive tribute to the late George A. Walton, general passenger agent, Canadian Pacific Railway Company. Mr. Walton died on board the Empress of Australia at sea on May 18, while en route to Europe. He had been in ill health for some time, and, accompanied by Mrs. Walton, was on a trip to recuperate. His body was brought back to Canada on the Empress of Britain.

SERVICES ENJOY GOOD PATRONAGE

Ferry Ships Bring Week-End Holiday Makers—Yacht Clubs Were Well Represented

Ferry services operating into Victoria over the week-end all enjoyed a good share of patronage from Puget Sound points, the opportunity, afforded by the Decoration Day holiday, of spending two full days away from home appealing to a large number.

In addition to the regular ferry services, which offered reduced rates, the Ss. Princess Louise, of the B.C. Coast Service fleet, brought a special excursion from Tacoma, which was sponsored by the Tacoma Electric Street Car system employees. This excursion arrived here at 1:30 o'clock yesterday afternoon.

Aboard the Ss. Princess Kathleen, on her regular run, there were some 400 members of the Plymouth Girls' Club, of Seattle. Many automobiles also were transported, the Black Ball Ferries vessels, Iroquois and Olympic, both doing well.

YACHTSMEN HERE

Apart from the visitors on the ferry and excursion boats, Puget Sound yacht clubs were well represented at Cadboro Bay and James Bay, several arriving Saturday afternoon, with the majority anchoring during Sunday and in the early hours of yesterday morning.

Among the craft were the Sueja III, with Captain James Griffiths and party aboard; Blue Peter, John Graham and party; Angelica, C. T. Stimson and friends; and Sindbad, William Hedley and party. Other craft included Betsy B., Nor'west, Maudos, Selvia, Connie B., Hermit, White Cloud and Elmira.

VANCOUVER SHIPPING

VANCOUVER, May 30 (CP).—Blue Funnel liner Ss. Protesilaus arrived here over the week-end with silk, passengers and general for Vancouver. She will shift tonight to Puget Sound, returning here on June 14 to load for the Orient.

Dutch Ms. Kota Baroe, of the Silver-Java Pacific Line, arrived this morning to Dingwall, Cotts & Company, with inward cargo from Dutch East Indies and India, to load outward for those markets.

French Line Ss. Wyoming arrived Sunday from Europe, via New Westminster, to Empire Shipping Company, Limited.

What is said to be the largest piece of plate glass ever brought here from England, arrived on the Donaldson Line freighter Cortona to Balfour-Guthrie & Company. It was imported by Pilkington Bros., and on Saturday night was moved to the Hudson's Bay store to replace a window broken some time ago. It was seventeen by twelve feet. Larger pieces of plate glass have arrived here previously, but they were from Belgium.

Northern Fishermen Look With Favor on New Marketing Plan

PRINCE RUPERT, May 30.—F. J. Kwapil, managing director of the United Pacific Fisheries, stated recently that halibut boat owners and fishermen were signing up 100 per cent on a new method of marketing halibut and controlling of production which he has submitted to them since his arrival in the city.

It is planned to have the new system of handling halibut go into effect about June 10. Under the scheme it is planned to maintain a minimum advance to fishermen of 6c to 3c per pound, any proceeds over to be divided co-operatively. It is the plan to limit the production of fresh halibut only.

Now that the scheme has been accepted by the boat owners and fishermen of Prince Rupert, Mr. Kwapil will be leaving here tonight to organize the Alaska fishermen in a similar way.

ARTISTIC WINDOWS TELL THE STORY
A.K. Love Ltd.
Phone G 5913 708 View Street

HOME FURNITURE COMPANY
"BUILT ON QUALITY—GROWING ON SERVICE"
F. W. BARTHOLOMEW
825 Fort Street Phone E 9921

SPECIAL TO CLEAR
GOVERNMENT CERTIFIED SEED POTATOES
In the Following Varieties
BURBANK, EARLY ROSE, BEAUTY OF HEBRON, $1.25
BEST FERTILIZER TO USE FOR POTATOES
$2.00 Per 100 Pounds
BAMBOO CANES—Four to Ten Feet Long
SEE OUR GROCERY DEPARTMENT
Our Prices and Quality Are Good
SCOTT & PEDEN
Cor. Cormorant and Store Sts. Phone G 7181
Opposite E. & N. Railway Station

ISLAND FREIGHT SERVICE LTD.
514 CORMORANT ST. VICTORIA
NANAIMO TO PORT ALBERNI
ALBERNI & WAY POINTS DAILY
Scheduled Daily Freight Service
With a fleet of sturdy, reliable trucks, we are ready to carry your load to any point. Make use of our daily service for true economy.
PHONE G8188
Schedule
SALTSPRING ISLAND Daily, Except Sunday, 8:15 A.M.
METCHOSIN, RAPPY VALLEY, COLWOOD AND LANGFORD 8:15 A.M. Daily
COWICHAN LAKE AND WAY POINTS 9:30 A.M. Daily
ALL POINTS NORTH OF DUNCAN 10 A.M. Daily
VICTORIA TO PORT ALBERNI Daily, Except Saturday and Monday, 8 A.M.
NANAIMO TO VICTORIA 8:30 and 10 A.M. Daily
NANAIMO TO COWICHAN LAKE 10 A.M. Daily
NANAIMO TO COURTENAY 8:15 A.M., Except Wednesday Wednesday, 6:30 A.M.
NANAIMO TO PORT ALBERNI 10 A.M. and 2 P.M.
PORT ALBERNI TO NANAIMO 9 A.M. and 2 P.M.
COURTENAY TO NANAIMO AND POINTS SOUTH 1:30 P.M. Daily
DUNCAN TO VICTORIA 8:30, 10:30 A.M. and 3 P.M. Daily
Special Trips by Arrangement
Phones—
Victoria G 8188
Duncan 480
Nanaimo 1181
Courtenay 179
Port Alberni 94
Parksville 81
Saltspring Island 337
Island Freight Service, Ltd.
514 CORMORANT STREET, VICTORIA

"We Cover the Island" "All Our Routes Are Scenic"
Vancouver Island Coach Lines Limited
DANCE
Langford Lakeside, Saturday, June 4
Special Coaches Leave Depot at 8:45 P.M.
Inclusive Charge, Admission and Transportation, 50c
Spring Lamb Show and Shearing Contest
Metchosin Hall, Wednesday, June 8
Special Coaches From Depot at 1:15 P.M.
Returning, Leave Metchosin at 5:30 P.M.
INQUIRE FOR SPECIAL COACH RATES
WE OPERATE ON THE FOLLOWING ROUTES
Victoria-Nanaimo
Victoria-West Saanich Road
Victoria-Sooke-Jordan River
Victoria-Sidney-Rest Haven
Victoria-Deep Cove
Victoria-Saltspring Island
Victoria-Langford-Goldstream
Victoria-Shawnigan Lake
Victoria-Cordova Bay
Burnside Route
Lake Hill Route
Nanaimo-Parksville-Qualicum Beach-Campbell River
Nanaimo-Parksville-Port Alberni
Duncan-Deerholme
Duncan-Cowichan Lake
Cowichan Lake Rest
Victoria-Metchosin
Victoria-Gordon Head
Victoria-Cadboro Bay
Gorge Route
Douglas-Agnes Route
Express Service
We Maintain a Fast Express Service on All Our Routes. All Deliveries Are Prompt. Our Rates Are Reasonable. Call or Phone for Information
WE ARE GREYHOUND AGENTS
From Coast to Coast From Border to Border
Tickets to Any Point on Sale at Our Office
Depot, Broughton St. at Broad
Phone E 1177 Phone E 1178

Dry Cleaners New Method and Dyers
Garden 8166

MILL BAY FERRY
Lv. Brentwood — Lv. Mill Bay
8:00 a.m. — 9:35 a.m.
10:10 a.m. — 10:45 a.m.
11:30 a.m. — 12:15 p.m.
12:45 p.m. — 1:20 p.m.
3:40 p.m. — 3:45 p.m.
4:15 p.m. — 5:00 p.m.
6:00 p.m. — 6:45 p.m.
Daily (Including Sunday)

AIR SERVICE
Vancouver-Victoria
Daily Schedule
Lv. Vancouver - 10.00 a.m. 4.00 p.m.
Ar. Victoria - - 10.45 a.m. 4.45 p.m.
Lv. Victoria - - 11.15 a.m. 5.15 p.m.
Ar. Vancouver - 12.00 noon 6.00 p.m.
Fare: One way, $9.00; Return, $16.00
AIR HARBOURS:
Vancouver: Georgia & Cardero Streets
Victoria: Foot Canteen Rd., Esquimalt
Tickets at Air Harbours or C.N.R. or C.P.R. Ticket Offices or Hotels: Thos. Cook & Son, Vancouver; B.C. Motor Transportation Ltd., Seymour 7131; Canadian Airways Ltd., Marine Bldg., Seymour 6401, or Grey Lines, 756 Yates Street, Victoria.
CANADIAN AIRWAYS LIMITED
with whom are associated
CANADIAN PACIFIC and CANADIAN NATIONAL RAILWAYS
FLY WITH HIS MAJESTY'S MAIL

Gulf Islands Ferry Co., Ltd.
Saltspring Island Service
FERRY MS. "CY PECK"
Week Days (Including Wednesday)
Leave Fulford: 8:15 A.M., 4:30 P.M.
Leave Swartz Bay: 9:30 A.M., 6:00 P.M.
SUNDAYS ONLY
Fulford: 8:15 A.M., 10:15 A.M., 4:00 P.M., 7:00 P.M.
Swartz Bay: 9:30 A.M., 11:15 A.M., 5:15 P.M., 8:00 P.M.
Special Late Service
FRIDAY NIGHTS ONLY
Leave Fulford 7:00 P.M. Leave Swartz Bay 11:30 P.M.
Subject to Change Without Notice.
FERRY TARIFF
Passengers ..... 25¢
Automobiles ..... 75¢ to $1.50, According to Weight
Trucks ..... $1.25 to $2.00, According to Size
Motorcycles ..... 50¢
FOR STAGE CONNECTIONS
Phone E 1177 Phone E 1178

Destroyer Skeena Undergoes Annual Overhaul in Dock

For annual overhaul H.M.C.S. Skeena was floated into the Dominion Government Drydock at Esquimalt yesterday morning, Yarrows, Limited, having the work, which will occupy several days, in hand. The Skeena is now commanded by Commander C. F. Jones, R.C.N., who reached Victoria recently from Halifax, where he was in charge of the naval station. He replaces Commander Victor G. Brodeur as commander of the Skeena, who is now in charge at Esquimalt.

A visitor to the Skeena yesterday was Hon. J. W. Fordham Johnson, Lieutenant-Governor, who made a formal call on Commander Jones returning the visit paid to Government House by the new commander of the ship shortly after his arrival in Victoria.

Week-End Visitors

Among transportation people in the city for the week-end were H. B. Earling, vice-president of the Chicago, Milwaukee, St. Paul & Pacific Railway. Mr. Earling, who is a regular visitor to Victoria and enjoys an occasional game of golf on local courses, was accompanied by Mrs. Earling and son, E. A. Earling.

Personal News and Matters of Social Interest

Canadian Daughters Holding Sessions Here Today

The ninth annual gathering of the Grand Council of the Canadian Daughters' League opens today at 9 a.m., at the Shrine Hall. Between fifty and sixty delegates from the Mainland were welcomed upon their arrival yesterday by a delegation consisting of Mrs. W. D. Todd, Mrs. D. Clark, Mrs. George H. Gardiner, Mrs. C. E. Stewart, Mrs. Haines and Mrs. Alex McInnes.

TODAY'S PROGRAMME

Today's programme is as follows:

Morning session, 9 o'clock—Officers of Grand Council assume their stations; official appointment of credentials committee to assist grand convener, Mrs. Vera Bliss, No. 10, Vancouver; receiving and seating delegates.

10:30 a.m. — "O Canada," civic welcome extended to Grand Council; response by Mrs. T. J. O'Neill, grand president, Kamloops; greeting from Native Sons of Canada; response, Mrs. J. B. Stewart, grand second vice-president, No. 17, Edmonton; welcome from Victoria Canadian Daughters, Mrs. W. D. Todd, past grand president; response, Mrs. Grace McLeod, Jr., past grand president; password, Mrs. Florence Sommerville, grand sergeant-at-arms, No. 24, Toronto; prayer, Mrs. E. J. Rosche, grand chaplain, No. 23, Regina; roll call of officers; report of credentials committee, Mrs. Vera Bliss; appointment of committees; adjournment.

Afternoon session—"O Canada"; password, Mrs. F. Sommerville, grand sergeant-at-arms; minutes of previous session; minutes of last two days of 1931 session; correspondence; reports of grand president, Mrs. Jessie O'Neill, grand president, No. 3, Kamloops; report of grand secretary and grand executive, Mrs. Rae M. Perkins, No. 4, Vancouver; balance sheet of grand secretary, Mrs. Rae M. Perkins; report of grand treasurer, Mrs. Beatrice Pochin, grand treasurer, No. 11, Vancouver; report of grand auditors, Mrs. A. P. Beaven, grand finance convener, McKay, B.C.; reports of appeals committee, Mrs. Fern Flanagan, grand convener of appeals, No. 33, Hazlemere, B.C.; report of Vancouver C.D. Educational and Social Club, Mrs. A. P. Beaven, McKay, B.C.; report of Toronto C.D. Educational and Social Club, Mrs. L. V. Wilkin, Toronto.

4:30 o'clock—Reports of district deputies: Regina, Mrs. E. J. Rosche; Winnipeg, Mrs. A. J. Patterson; Ottawa, Mrs. Olive Hurst; Port Arthur, Mrs. I. Aitkens; Toronto, Mrs. A. J. Morgan; Montreal, Mrs. A. Weir; Montreal, Mrs. A. N. Mathis; Cranbrook, Mrs. McClure; Edmonton, Mrs. Kenneth McNair; Falkland, Mrs. Gillis; Kamloops, Mrs. D. Williams; Victoria, Mrs. G. H. Gardiner; Vancouver, Mrs. E. H. Markle; Jasper, Mrs. Edith Sutherland; Port Alberni, Mrs. M. M. Vradenburgh; Abbotsford, Mrs. E. M. Shore; Courtenay, Mrs. M. Thompson; Fort William, Mrs. P. A. Wilson. Reading of grand history, grand historian, Mrs. S. E. Barrington, No. 18, Edmonton; adjournment.

EVENING SESSION

8 o'clock—"O Canada"; password, Mrs. F. Sommerville, grand sergeant-at-arms; minutes of previous session; correspondence; resolutions of public interest; adjournment.

Beach HOTEL
OAK BAY (VICTORIA) B.C.
The New Hotel
Weekly Winter Rates
Every Room With Bath, Telephone

Tint or Dye It At Home With Tintex And Save Money!
Perfect Professional Results Assured!
Millions of women restore beautiful bright colors to faded fabrics in their homes and wardrobes with Tintex!
Or give them new and *different* colors just as easily!
Tintex gives *any* fabric *any* desired color at less than the price of a postage stamp. It works almost instantly without fuss or muss or extra trouble.
And it does beautiful dyeing and tinting with no streaks, spots or blotches—just like professional work!
See the Tintex Color Card at any drug store or notion counter. 35 colors from which to choose! Try Tintex today and save dyeing dollars for other things!
—THE TINTEX GROUP—
Tintex Gray Box—Tints and dyes all materials.
Tintex Blue Box—For lace-trimmed silks—tints the silk, lace remains original color.
Tintex Color Remover—Removes old dark color from any material so it can be dyed a new light color.
Whitex—A bluing for restoring whiteness to all yellowed white materials.
At all drug and notion counters 15¢
Tintex
Canadian Distributors
Lyman Agencies, Limited, Montreal

Lantern Lecture

SHAWNIGAN LAKE, May 30.—The members of the Malahat Chapter, I.O.D.E., were sponsors of a delightful lantern slide lecture in the S.L.A.A. Hall given by Miss Erminie Bass on her tour through England in 1929. Miss Bass was introduced to the audience by Col. I. Eardley-Wilmot, who occupied the chair. During the evening vocal solos were sung by Mrs. Deans Freeman and Mrs. Alsdorf, both accompanied by Mrs. Granger.

James Bay Hotel
ON GOVERNMENT ST.
Close to Sea and Park
Very Moderate Rates by Day, Week or Month.

"ABOVE THE AVERAGE" OPERATORS
WATER WAVING
Long or Bobbed Hair
Firth Brothers
633 FORT STREET
Opp. Times — You Just Walk In

Now Available to Canadian Connoisseurs
DIXON'S DOUBLE DIAMOND PORT
The port Charles Dickens knew and immortalized in "Nicholas Nickleby," Chapter xxxvii.
As served in most of the principal restaurants and theatre bars in London, England.
$2.35 Reputed Quart Including Tax

This advertisement is not published or displayed by the Liquor Control Board or by the Government of British Columbia.

Presbyterial W.M.S. Hears Reports of Busy Month

At the May meeting of the Victoria presbyterial executive of the Women's Missionary Society of the United Church, Rev. J. C. Switzer, representing the evangelism and social service committee of the presbytery, brought letters from Dr. McLachlan, telling of plans for the promotion of the "Kingdom of God" movement throughout the presbyteries, and asked the co-operation of the presbyterial in this work. A committee composed of Mrs. Armitage, Mrs. Laing and Mrs. Saunby was appointed meet with the evangelism and social service committee to formulate plans for the carrying out of the movement.

Arrangements were discussed for meeting the various missionaries reaching Victoria, and Mrs. R. W. Mayhew named convener. The resignation of Mrs. Alton as Mission Band secretary was received with regret and referred to the nominations committee. A full account of the branch executive meeting, held in Vancouver, was read by Mrs. Laing. The treasurer's report was encouraging, showing that the amount sent to the branch treasurer during the first quarter of 1932 exceeded that of the first quarter of 1931.

To give the members some idea of the amount of supply work done by the organization, Mrs. Green, supply secretary, kindly invited the presbyterial executive, also auxiliary presidents and supply secretaries, to meet the Fairfield auxiliary on the third Tuesday in June, in Fairfield Church, where the supplies could be seen before shipment.

The presbyterial executive meeting, which was well attended, was conducted by the president, Mrs. Armitage.

"Guides' Own" Service Held on Sunday at First United

A "Guides Own" service was held on Sunday afternoon at the First United Church, when Girl Guide companies and Brownie packs of Greater Victoria, with their guiders, gathered to commemorate the twenty-first anniversary of Guiding. Punctually at 2:45 o'clock the Guides marshaled into church, preceded by the Brownies, and when all were in their places the color parties advanced up the aisle to the patform, where the colors were received by Rev. Dr. W. G. Wilson and grouped upon the platform.

The service, a simple and impressive one, was identical with that held by Girl Guides in London and by Guiders all over the world for the occasion. A short address was given by Dr. Wilson. Besides Guides and Brownies, the service was attended by Mrs. W. C. Nichol, divisional commissioner of Girl Guides; Mrs. L. A. Genge and Mrs. H. Archibald, district commissioners; Mrs. Kyrle Symons, president, and many members of the local association. The galleries were occupied by the general public.

I.O.D.E. Activities

Harvey-Boggs Chapter

A special of the Valentine Harvey-Beaumont Boggs Chapter, I.O.D.E., was held yesterday afternoon at headquarters, with the regent, Mrs. D. P. N. Maunsell, in the chair. Arrangements were made for the lecture on the "Gregorian Chant," to be given by Mrs. J. H. Gillespie, honorary regent of Victoria Municipal Chapter, at her home, "Windyhaugh," Fairfield Road, on Wednesday afternoon, June 22. Mrs. F. J. Boughton was appoited general convener. There will be a candy stall and other attractions.

Girl Guides Arrange Successful Party

NANAIMO, May 30.—The garden party and tea held at the home of Mrs. C. H. Barker, Millstone Avenue, under the auspices of the Girl Guide Association, Saturday afternoon, proved an outstanding success. The funds realized, which amounted to $40, will go towards the annual Girl Guide camp.

The grounds were gaily decorated for the occasion with flags and bunting, etc. A candy and lemonade stall and many games, which were all convened by Girl Guides, had many patrons in attendance throughout the day.

Mrs. C. H. Barker and Mrs. N. Corfield, president of the association, received the guests. Tea was served from a table lovely with its appointments. Presiding at the urns were Mrs. Hitchcox, Mrs. Mitchell, Mrs. Foster, Mrs. Canon, Mrs. Carpenter and Miss G. Hindmarch.

A delightful musical programme was rendered by the different Girl Guide packs.

Rumania's 1931 corn crop was one-third greater than that of 1930.

Kitty McKay
By NINA WILCOX PUTNAM

The girl chum says she doesn't care so much for looking at life through rose-colored glasses as through an ordinary windshield.

Coming to Canada Shortly

—Photograph by Marcus Angus.

VISCOUNTESS Hailsham, with her daughter, Domini Lawrence, a child of her first marriage. Viscount Hailsham is Secretary of State for War. The viscountess will accompany him to the Imperial Conference at Ottawa.

Social and Personal Notes

Linen Shower

Miss Emily Greenwood, whose marriage to Mr. Richard Millard, of Vancouver, is taking place early in June, was the guest of honor recently at a delightful linen shower, with Misses Muriel and Verna Simpson as joint hostesses at their home on North Quadra Street. The many lovely gifts were presented in a large pink basket with a yellow bow on the handle, by little Joyce Maule. Games and dancing were enjoyed during the evening, the prize winners being Misses Phyllis Peddle, Emily Greenwood, Mildred Greenwood and Margaret Stewart. Later a buffet supper was served from a table pretty with a centrepiece of pink and mauve sweet peas and fern. Pastel shades of iris and lupins were in profusion throughout the rooms. The guests included Mesdames E. Maule, A. Costello, H. Greenwood, W. Simpson, Misses Emily Greenwood, Margaret Peddle, Vera Tilley, Joyce Maule, Phyllis Peddle, Ila Knowlton, Margaret Stewart, Marjorie Alexander, Mildred Greenwood, Florence Peddle, Jean Alexander, Vivian Dodds, Muriel and Verna Simpson.

Linen Shower

Miss Hazel Kitt, whose marriage to Mr. John S. MacLennan, of Vancouver will take place next month, was the guest of honor at a delightful linen shower given by Miss Edna Teagle recently, at her home on Vancouver Street. The many lovely pieces of linen were concealed in a large box prettily decorated with pink and white crepe paper. The evening was spent in games and contests, and later a buffet supper was served. The table was prettily decorated with a large bowl of pink and white asters. The guests included Mesdames Ozard, Taber, Todd, McGuary, Kitt, Staven and Tragle, Misses Hazel Kitt, Dorothy Reese, Dorothy Campbell, Helen Templeton, Agnes Staven and Doris Kitt.

Birthday Party

Mrs. H. Williams recently entertained a large number of friends at her home, 414 Bay Street, the occasion being the thirteenth birthday of her only daughter, Dorcas. Supper was served from a table, beautifully decorated with pink and green. Those present were Mr. and Mrs. W. G. Williams, Mr. and Mrs. G. Gulliford, Mr. and Mrs. E. Jane, Mr. and Mrs. F. Hooper, Mr. and Mrs. E. Wright, Mr. and Mrs. H. W. Williams, Mesdames O. Richards, Michell, F. Reeve, Wilcox, Misses Dorcas Williams, Lillian Nelson, Katherine Herriot, Esther Allan, Alfreda Nelson, Thelma Williams, Evelyn Wright, F. Richards, Hooper, Messrs. Richard Reeve, Robert Williams.

Party for Bride-Elect

In honor of Miss Mae Innes, a June bride-elect, Mrs. William Erickson and Mrs. Owen Fowler entertained at the home of Mrs. Erickson on Saturday evening. Those invited were: Mrs. H. Bourne, Mrs. H. Chisholm, Mrs. G. Connell, Mrs. J. Egan, Mrs. K. Gosse, Mrs. W. Hudson, and Misses B. Boyce, Dorothea Daniels, Alice Findler, Evelyn Hammond, Mae Innes, Elma Innes, Elsie Jenkins, Jessie McQueen, Vera McNaughton, Edith Parsell, Olive Rines, Iris Sheret, Jennie Stewart, Marie Stubbs and Christine Wilson.

Qu-Alex Club

At the invitation dance and bridge party held recently by the Qu-Alex Club of the W.B.A., the following guests won prizes: Bridge, first, Mrs Hurst and Mr. J. Hunter; second, Mrs. E. Eve and Miss Heap; consolation, Mrs. Winters and Miss L. Vye. Whist, first, Mrs. Bolton and Mrs. A. Taylor; second, Mrs. Laing and Miss Watte; consolation, Mrs. Malcolm and Miss E. Mullaly. The statue dance was won by Miss Applegate and Mr. Metcalf, and the spot dance by Miss E. Barlow and Mr. J. Barlow, of Bamberton.

Leaving for England

Mrs. William Ellis, of "Seacroft," Beach Drive, will leave on June 15 for New York, from where she will sail on the Ss. Franconia for an extended holiday in Great Britain, returning to Victoria in October. Captain and Mrs. Ellis have as their guest their daughter-in-law, Mrs. Harry Ellis, from Los Angeles, who is spending a short time here en route to Prince George, where she will visit her parents before returning to her home in the South.

Leaves for England

Mrs. Charles D. Devine, formerly of this city, and now residing at Halifax, has sailed on the Ss. Pennland for England, where she will visit her parents. Prior to her departure she was the guest of honor at a luncheon held by her friends at the Nova Scotian Hotel.

Arrive From California

Mr. and Mrs. P. Wells and their two young sons, who recently arrived from Santa Barbara, will shortly move into their newly-purchased home on Arlington Road, Patricia Bay, formerly owned by Miss H. M. Williams.

Here for Week-End

Dr. and Mrs. T. C. Michie, of Rochester, Minn.; Mrs. A. Michie, of Nanaimo; Miss Grace Mainwaring and Mr. William Mainwaring, of Chemainus, were visitors in Victoria on Saturday.

En Route South

Mr. and Mrs. Edward E. Reese, of Sacramento, have left for Seattle en route to their home in the South, after spending a few days visiting in Victoria as guests at the Oak Bay Hotel.

Returns Home

Mrs. E. Down, of Portland, Ore., who has been visiting her sister, Mrs. Edward Rowbotham, for the past few days, has left for Seattle en route to her home.

Back to Seattle

After spending the week-end holiday in the city as guests at the Oak Bay Hotel, Mr. and Mrs. J. L. Burnham have returned to their home in Seattle.

Return to Seattle

Mr. and Mrs. D. K. Seater, of Seattle, who have been spending the week-end at the Oak Bay Hotel, have returned home.

Spending Holiday Here

Mr. and Mrs. J. B. Armstrong are visitors in the city from Seattle and will spend some time at the Oak Bay Hotel.

Tacoma Visitors

Mr. and Mrs. R. L. Whitman, of Tacoma, are spending a few days visiting in the city at the Dominion Hotel.

Returns to Mainland

Captain F. Riddle, of Vancouver, who has been visiting for a few days at the Oak Bay Hotel, has returned to his home.

Going to California

Mrs. William Erickson is leaving tonight on the Ss. H. F. Alexander for San Francisco and Los Angeles to visit with friends.

On Prairie Trip

Mr. and Mrs. F. E. Toms are on a visit to friends on the Prairies. They will stop off in Calgary, Moose Jaw and Winnipeg.

Returns to Saltspring

Miss May Murray has returned to Saltspring Island after spending the week-end with her mother on South Turner Street.

In Hospital

Miss Beatrice Griffin, 632 Hillside Avenue, is a patient in the Jubilee Hospital.

Leaving for South

Miss Vivien Wiley is leaving tonight for California to visit with friends.

Weddings

REYNOLDS—CALLAGAN

A quiet ceremony was performed on May 27, at the Manse, Haliburton Street, when Rev. W. R. Welch united in marriage Mr. J. Leslie Reynolds and Miss Marye Callagan. The witnesses were Mr. Charles E. Salter and Mr. H. C. Tregellas.

Luxton, Happy Valley

Mr. Victor Clarke, of Victoria, is now a resident of Luxton, having purchased Doctor Barker's property on the Happy Valley Road.

Clubs and Societies

Langford Girls' W.A.

The silver tea held by the Langford girls' branch of the W.A., on Saturday afternoon at the home of Miss Montcrieff, which is beautifully situated, overlooking Langford Lake, was a delightful event. Miss Turner gave a most interesting account of her experiences during a Winter in Honolulu, and the guests were very interested in an exhibit of fancywork and an outfit for an Indian girl at Alert Bay provided by the local girls' branch. Mrs. A. Wells, a former vicar's wife resident here, poured tea and presented Miss Turner with a bouquet of lilies of the valley, after a vote of thanks had been proposed by Mrs. H. A. Hincks, president of the Women's Guild. Tea was served by the girls, under the supervision of Mrs. R. J. Smith and Miss Montcrieff. The guests included Mrs. Mills, Diocesan girls' secretary; Miss Turner, Miss Macklem, Miss Bingham, Mrs. Wells and Miss Hall, from Victoria.

King's Daughters

All circles were represented at the regular business meeting of the District King's Daughters, held yesterday afternoon at headquarters, with Mrs. L. H. Hardie presiding. As a result of the satisfactory reports of the home cooking stall and rummage sale, it was decided to give donations to the Sunshine Inn and the Children's Aid. Mrs. Hardie gave a splendid report of the convention held recently in New Westminster, with seventeen members from Victoria attending. It was reported that the restroom was open twenty-six days during April, and that a 100-pound sack of sugar was sent to the Sunshine Inn.

Cowichan Station W.A.

There was a good attendance at St. Andrew's Women's Auxiliary meeting, Cowichan Station, held at the home of Mrs. Creagh. Mrs. Collison, representing Up-Island branches, attended the board meeting, the report of which was heard with unusual interest. The report from Miss Joan Barton, W.A. secretary, was read. The secretary was asked to write to Mrs. May, expressing the sympathy of the branch in her husband's illness. Mrs. Musgrave reported on Mrs. Donaldson's address in Duncan. Mrs. Donaldson is the Dominion W.A. treasurer. Plans were made for the annual W.A. garden party.

St. Mark's W.A.

Under the auspices of the Women's Auxiliary of St. Mark's Church, Cloverdale, a silver tea will be held at the home of Mrs. Dunlop, 455 Boleskin Road, tomorrow, at 3 o'clock, when the ladies of the parish are cordially invited.

Business Women Meet

Further plans for the convention to be held July 13 to 18 were made at a meeting of the Victoria Business and Professional Women's Club last evening at the club headquarters. Miss Margaret Clay presided.

Langford Guild

The monthly meeting of the Women's Guild of St. Matthew's Church, Langford, will be held on Wednesday afternoon, June 1, at "Aldermere," the home of Mr. and Mrs. H. Merry, at 2:30 o'clock.

Purple Star

Purple Star Lodge, No. 104, will hold a meeting in the Orange Hall Wednesday evening at 7:30 o'clock, followed by a social evening. Members of sister lodges are invited.

Connaught Seamen's Institute

The Connaught Seamen's Institute will meet on Thursday at 2:45 p.m. at headquarters.

Anglican Young People

Metchosin

The Metchosin Branch of the A.Y.P.A. will hold the closing dance of the year on Thursday, in Metchosin Hall. Dancing will continue from 9 to 1 o'clock.

St. Columbia

A large and appreciative audience attended the annual concert and dance of the St. Columbia A.Y.P.A., held in the Strawberry Vale Hall, Burnside Road. A play, entitled "The Heavenly Twins," was given by the A.Y.P.A. members, and reflected great credit on Miss G. Foster, who was responsible for their training, and her assistant, Miss Joan Stathem. The staging, which added also to the success, was arranged by Ernest Gray, assisted by Robert Smith and Herbert Gillespie. The cast was: "The heavenly twins," Maurice Foster and Edward Murphy, Miss Clark and Miss De Coursy, Miss Dorothy Rodman and Miss Nora Murphy; Miss Samantha Brown, Miss Doreen Burgess; Miss Sophronia Brown, Edith Hodgson; detective, Lionel Foster; janitor, Percy South; Mrs. Barton, Vera Knowles; pupils of the school, Misses C. Faickney, E. Gibbs D. and S. Cunningham. A comic sketch, "Too Greedy by Half," received unstinted applause and showed splendid acting on the part of Lionel Foster, Gordon Greenwood and Charles Fulton. Other items on the programme were: Sword dance, Gwen Dewar; duet, Misses G. Foster and D. Hodgson; solo, Miss M. Morford, and recitations by Mrs. Youell. Kenneth Foster acted as chairman and Dr. Huntingdon as doorkeeper. From 10 until 1 o'clock dancing was enjoyed.

Colquitz

Mrs. Doran, of Nanaimo, was the guest over the week-end of the Misses Hannah and Nancy Barr, Wilkinson Road.

Mr. and Mrs. E. Groutage, Wilkinson Road, have as their guests Mr. and Mrs. Douglas Groutage, Jr., from Trail.

The liner Carmania, which achieved fame by sinking the German commerce raider, Cap Trafalgar, off Trinidad, West Indies, in 1914, has been sent to Blyth, England, to be scrapped.

I.O.D.E. Will Hold Next Convention at Edmonton

TORONTO, May 30 (CP).—Imperial Order Daughters of the Empire, will hold its convention next year at Edmonton, it was announced at the closing sessions of the National Chapter here.

Mrs. C. E. Burden, Toronto, was re-elected national president; Mrs. Duncan Smith, Edmonton, was named standard bearer; Mrs. G. E. Knechte, Edmonton, organizing secretary, and Miss W. Gordon, Kingston, educational secretary.

In addition to Toronto representatives, the following were elected to the executive: Mrs. A. F. Griffiths, Victoria; Mrs. C. Grossman and Mrs. Frank Stead, Vancouver; Mrs. Huget, Lethbridge; Mrs. Hugh McLean, Regina; Mrs. D. M. Patterson, Luseland, Sask., and Mrs. Bryce Saunders, Edmonton.

Women's Institutes of Vancouver Island

VICTORIA

The annual entertainment of the Victoria Women's Institute was held at the institute rooms, 739 Yates Street, when the executive was "at home" to the members. The tea tables were arranged at right angles, pink and mauve columbines being the flowers used for decoration, with the handles of the flower baskets in the institute colors. Mrs. J. L. White, the president, presided and the guests carried out the programme, entertaining with songs and many reminiscences of Victoria in its pioneer days were told by the older members. An amusing photographic contest was won by Mrs. Schemlz. Mrs. M. Laird led the gathering in a song in honor of the president, which brought a unique programme to a close. The hostesses were Mesdames J. L. White, F. W. Urquhart, M. Laird, N. Brown and N. Fairweather.

LUXTON AND HAPPY VALLEY

The Luxton and Happy Valley Women's Institute will hold their regular meeting on Thursday, at 8 p.m., in Luxton Hall. The directors will meet at 7:30 o'clock.

Langford

Mrs. A. Wells, of Victoria, is spending a week with Miss Montcrieff in her cottage on Langford Lake.

Major A. J. Orchard and family have moved from the Highlands district to Colquitz.

Mr. and Mrs. R. A. Lipsey and family are residing at their Summer home on Langford Lake.

Mrs. W. C. Couchman and Miss Nora Couchman have returned to their home at Goldstream.

Langford Lakeside will open the season June 1. The opening dance will be held June 4.

Sale of English Prams
$27.50 value. Sale..... $24.75
$35.00 value. Sale..... $29.75
$45.00 value. Sale..... $39.75
$55.00 value. Sale..... $45.00
Sulkies from..... $3.75
Terms Arranged
Standard Furniture
719 YATES STREET

SUPERFLUOUS HAIR Permanently Cured
Unsightly hair removed permanently from face and limbs. Treatments are simple, painless and safe.
Lady Attendant
Privacy Assured
Without obligation, please call for information or send for free explanatory booklet.
Marton Dermic Laboratories
Phone E 7644 612-13 Sayward Blds.
And at 227 Vancouver Block, Vancouver, B.C.

Special Value in
Mesh Stockings
Reg. $1.95. This Week
$1.50
B.M. Clarke
711 YATES STREET

Try Miss McFarlane's Favorite Recipe for BISCUITS
2½ cups pastry flour (or 1⅔ cups bread flour)
¾ teaspoon salt
4 teaspoons Magic Baking Powder
2 tablespoons shortening
¾ cup milk, or half milk and half water
Sift together flour, baking powder and salt. Cut in the chilled shortening. Now add the chilled liquid to make soft dough. Toss dough onto a floured board and do not handle more than is necessary. Roll or pat out with hands to about ½ inch thickness. Cut out with a floured biscuit cutter. Place on slightly greased pan or baking sheet and bake in hot oven at 450° F. 12 to 15 minutes.

"For Light, Flaky **Biscuits** *use* Magic Baking Powder,"
says Miss M. McFarlane, dietitian of St. Michael's Hospital, Toronto

"I RECOMMEND Magic because I know it is pure, and free from harmful ingredients."
Miss McFarlane's opinion is based on a thorough knowledge of food chemistry, and on close study of food effects upon the body. On practical cooking experience, too.
Most dietitians in public institutions, like Miss McFarlane, use Magic *exclusively*. Because it is always uniform, dependable, and gives consistently better baking results.
And Magic is the favorite of Canadian housewives. It outsells all other baking powders combined.
You'll find Magic makes all your baked foods unusually light and tender . . . and gives you the same perfect results *every time*.
Free Cook Book—When you bake at home, the new Magic Cook Book will give you dozens of recipes for delicious baked foods. Write to Standard Brands Ltd., Fraser Avenue and Liberty Street, Toronto, Ont.

"Contains no alum." This statement on every tin is our guarantee that Magic Baking Powder is free from alum or any harmful ingredient.
Made in Canada

Pantorium DYE WORKS of Canada, Limited
Fort and Quadra E mpire 7150
Spradlin's Permanent Mothproofing
Leather Shoes and Coats Dyed Any Color

Amphion Halls
UPPER AND LOWER
739 Yates
These halls have beautifully polished floors, well ventilated, nicely decorated, neat and clean. Two good pianos, large platforms, six large screens. All chairs required, thirty card tables, ladies' and gents' check rooms, fine elevator, telephone.
Rent, Upper: Evening $15.00
Rent, Upper: Afternoon 7.50
Rent, Lower: Evening 7.50
Rent, Lower: Afternoon 5.00
We do all cleaning up. Phone E 7181
THE GRIFFITH CO
612 View Street Phone E 7181

Every Morning, 9 Till 10 o'Clock, Without Appointment

Permanent Wave Special - $5.75
Including Cut, Shampoo and Finger Wave
Also Every Morning, 9 Till 10 o'Clock
Marcel or Finger Wave..... 50¢
With Shampoo..... 75¢
Facial..... 75¢
MAISON TYRRELL PARLORS
At D. Spencer Limited Phone E 4141

Tuesday---Another Super Bargain Day at the "Bay"

Hudson's Bay Company.

INCORPORATED 2ND MAY 1670.

Charge Customers Kindly Note—

All purchases made today, May 31, will be charged to next month's account, payable in July.

A Special Bargain in Sewing Cottons
6 Spools for 43c
J. & P. Coats' Six-Cord Cotton in 200-yard spools; black or white. Nos. 10 to 120 in white; Nos. 10 to 80 in black.
—Main Floor, H B C

"Forget-Me-Not" Home Frocks

Six Different Styles.
On Sale Today at..... **1.00**

These very charming Home Frocks are in fine cotton taffetas in figured and floral patterns, with collar and trimmings of eyelet embroidered linenes or contrasting colors. There are six styles, some sleeveless and others with cap sleeves. Sizes 14 to 44.

The first shipment of these cleared out in just one morning, and many women have been anxiously awaiting the second sale.

150 Women's Voile Frocks

Ordinarily $2.95.
For Today Only at..... **1.95**

Five smart styles, with flared and straight-line effects; sleeveless or with half sleeves or cape collar, and featuring vestee or jabot fronts. There is a large variety of floral patterns in dainty pastel shades; also black with polka dot. All sizes, 14 to 44.

LACE-TOP CORSELETTES
Ordinarily $1.95.
A Bargain Today at... **1.00**
These Summer Corselettes are made of fancy stripe material in long body style, boned in front and with lace and silk uplift brassiere top. Sizes 32 to 36.

CORSELETTES AND GIRDLES
Ordinarily to $3.50.
A Bargain Today at..... **1.95**
The Corselettes are with or without inner belts and are firmly boned. Sizes 32 to 44.
—Second Floor, H B C

Special Course Luncheon, 25c
Today in Our Coffee Shoppe
Scotch Broth
Spring Salmon Steak With French Fried Potatoes and Green Peas
Roll and Butter
Tea—Coffee—Milk
—Lower Main Floor, H B C

100 Ruffle Curtain Sets
Formerly to $1.75.
One-Day Clearance **1.00**
There is not a set in the lot worth less than $1.25, and many are ordinarily priced at $1.50 and $1.75. We clear them out at a big sacrifice. Come early and choose your set.
—Third Floor, H B C

A Super Bargain in Silk Hose

Offering a Wide Choice of the Season's Best Shades. Pair..... **79c**

They are silk from top to toe—clear, sheer and beautifully "dull." The quality is really unusually durable, and the best shades for Summer are available. Sizes 8½ to 10½.

As this special is for one day only, many will buy two pairs in the same size and color, thus getting the wear of three pairs. So we would suggest your coming in the morning to be sure of obtaining the size and color you want.
—Main Floor, H B C

300 Pieces Rayon Lingerie

Ordinarily $1.50 to $1.95.
A Special Bargain Today at..... **98c**

This special assortment includes one and two-piece Pyjamas, beautifully finished Nightgowns with heavy lace yokes, dainty lace-trimmed Teddies, Slips, Vest and Bloomer Sets and Shadowproof Slips with opera top or built-up strap. In pastel shades and small, medium and large sizes.
—Second Floor, H B C

A Super Bargain in Boys' Suits

Sizes 29 to 35.
Long Trousers **8.95**

These serviceable and smart-fitting single and double-breasted models are particularly suitable for the holiday and travel time of year. They are in shades of brown, grey and heather mixtures and have the strong linings and pockets that are so necessary in a young fellow's suit. Sizes 29 to 35.
—Main Floor, H B C

Month-End Specials in Furniture

Camp Cot and Mattress
The Cot is of best quality wood frame and is complete with wire spring and all-felt Mattress.
Special today at..... **6.95**

Unfinished Chairs
These are in Windsor design and finely constructed. Ordinarily $2.50.
Special today at..... **1.95**

Cane Arm Chairs
This tub shape with the wide band is very popular. The chairs are light in weight and very comfortable.
Special today at..... **5.25**

Upholstered Bridge Chairs
These are in walnut finish, with seats and backs upholstered in mohairs and figured velours. Today, each..... **14.50**

Oak Jardiniere Stands
They are made in solid oak and are 17 inches high with 11-inch round tops. Today, each..... **95c**

Walnut-Finish End Tables
This is the popular 3-leg style with shaped top and fancy turned legs.
Today, each..... **1.35**
—Fourth Floor, H B C

Frocks and Jacket Frocks

Arranged in Two Bargain Groups for Today's Selling

Ordinarily to $12.95 for **7.00**

Ordinarily to $17.95 for **10.00**

A fine assortment of Frocks for present wear, in up-to-the-minute styles in plain silks, combined with colorful prints, with many separate jackets. Also Long-Sleeved Frocks in plain Cantons, with new sleeves and necklines, and Summery Ensembles in light and dark shades. You will find a good assortment of sizes and many charming colors.

Celanese Sports Frocks

Another Super Bargain for Today's Selling at **2.95**

These novelty Sports Frocks are in dainty pastel colorings and in sleeveless styles, or with cap or short sleeves. The skirts are with pleats or flares. They are in one or two-tone effects, all very dainty and summerlike. Sizes 14 to 38.

Women's 35.00 Novelty Coats for 23.75

A super bargain in Smart Dressy Coats, featuring all the season's new details, fancy cuffs and scarfs or fur-trimmed collars. Both light and dark shades are shown in the new fabrics, and there is a good range of sizes for misses, women and large women. Formerly up to $35.00. Now..... **23.75**
—Second Floor, H B C

Children's English Melton Blazers

Ordinarily $2.95.
Today's Bargain at **1.95**
In all-wool English Melton, these are single-breasted styles, with silk cord trimming. All sizes for 6 to 16 years.

These Bargains, Too, in Children's Wear

Girls' All-Wool Serge Skirts
with detachable bodice.
Sizes for 4 to 16 years..... **1.00**

Children's Broadcloth Beach Pyjamas
with figured or appliqued trimming. Sizes for 6 to 16 years **1.00**

Little Pantie-Frocks
in broadcloth and Pollyana prints. Sizes for 2 to 6 years..... **1.00**

Children's Broadcloth Creepers
in pastel shades with contrasting trimmings. Sizes for 1 and 2 years **69c**

Girls' School Frocks
Broken lines from our $1.29 stock, in prints and broadcloths.
Sizes for 6 to 14 years..... **1.00**

Little Fellows' Suits
Oliver Twist style, in cotton rep or broadcloth. Sizes for 2 to 6 years..... **1.00**
—Second Floor, H B C

Shady Hats for Summer Days

Special Bargain
Today at **2.95**
Large Brimmed Hats in coarse picturesque straw are both fashionable and becoming. These are in all-white, black and new colors.
—Second Floor, H B C

Summer Fabrics at Bargain Prices

Spun Silks
in standard quality and weight for dresses, slips, lingerie, drapes and other uses. Colors are pink, maize, sand, sky, peach, mauve and natural. Width 36 inches. Today,
per yard **33c**

Plain and Novelty Dress Silks
The collection includes Rajah Silks, Printed Chiffons, French Ninons, Crepe Satins, Flat Silk Crepes, Broche Taffetas, in an excellent range of colors and patterns. Width, 38 inches. Ordinarily to $2.95. Today,
per yard **98c**

Cream Plaid Suitings
A Pure Wool Cream Serge, with colored plaid effect. Woven from fine Botany yarns, giving that soft, mellow finish so much desired. Ideal for Summer wear. Width 54 inches. Ordinarily $3.95 a yard. Today,
per yard **1.98**

Printed Voiles
Who would be without a voile dress when the material may be bought so easily! Here are many colorful patterns from which to choose; 36 inches wide. Today, per yard..... **15c**
—Main Floor, H B C

Drug Sundries at Big Savings

45c Bayer's Aspirin Tablets, 24's, for **39¢**
$1.00 Nujol, large, for..... **89¢**
10c Giant Toilet Tissue Rolls, 7 for **49¢**

Kotex ..... **35¢**
3 for $1.00

60c Hospital Cotton for..... **49¢**
75c Liquid Petrolatum, 16 oz., for..... **39¢**
50c H B C Milk of Magnesia for..... **39¢**
$1.50 Lysol, large, for..... **$1.29**

25c Williams' After-Shave Talcum, 2 for ..... **29¢**

75c Kruschen Salts for..... **69¢**
$1.00 Listerine, large, for..... **89¢**
25c Listerine Tooth Paste for..... **23¢**
2 for ..... **45¢**
45c French Castile Soap, large bar, **33¢**
50c Colgate's Tooth Brushes for..... **29¢**
50c Pond's Cold and Vanishing Cream for ..... **39¢**

25c Pond's Cleansing Tissues, 2 for ..... **35¢**

15c Epsom Salts (English), lb., for **9¢**
25c Seidlitz Powders for..... **19¢**
35c A.B.S. & C. Tablets, 100's, for..... **19¢**
$1.45 Sal Hepatica, large size, for **$1.29**
20c Boracic and Cold Cream Soap, 12 for **$1.89**

$1.00 Pinaud's Lilas de France Lotion, 35c Pinaud's Shaving Cream—The two for **$1.00**

—Main Floor, H B C

HBC Quality Meats

Appetizing Steaks and Chops

Sirloin Steaks, per lb. ..... **28¢**
Flank Steaks, per lb. ..... **25¢**
Round Steaks, per lb. ..... **25¢**
Shoulder Steaks, per lb. ..... **15¢**
Minced Steaks, 2 lbs. for..... **25¢**
Imperial Pork Sausages, 2 lbs. for **35¢**
Beef Sausages, per lb..... **10¢**
Rib Lamb Chops, per lb..... **30¢**
Veal Chops, per lb. ..... **30¢**
Pork Chops, per lb. ..... **20¢**
Thick Rib Roast, per lb. ..... **14¢**
Plates and Briskets, per lb..... **9¢**
Weiners, per lb. ..... **25¢**
—Quality Food Market, Lower Main Floor, H B C

Floor Coverings

At Special Savings

24 x 48-Inch Chenille Rugs
Reversible, and in a variety of good designs and colorings.
Special today at..... **1.00**

24 x 14-Inch Fancy Rubber Mats
For bathrooms, pantries or in front of the kitchen range.
Special today at **59c**

27 x 54-Inch Axminster Rugs
A handy Rug for the hearth, bedside or hallway. All are of serviceable quality and in good colors.
Special today at..... **2.95**

Printed Linoleum
Good heavy grade and shown in a nice assortment of patterns. Special today, per square yard..... **75c**

Ends of Wilton Carpet
Various lengths from 1 to 17 yards. Several designs and splendid wearing qualities. Formerly selling to $4.25 a yard. Special today,
per yard **2.95**
—Third Floor, H B C

Drapery Bargains

For Today

50-Inch Celanese Silk
Specially made for all draping purposes—bedspreads, curtains, lamp shades, etc. All wanted shades. Formerly $1.25 and $1.50. Today, per yard..... **98c**

50 Silk Cushions
These are exceptional bargains—for the silk alone would cost more than the finished cushion offered. There is a pleasing variety in styles and colorings. Approximate size 18 x 24 inches. Formerly $1.19. Special today,
each **69c**

Ruffle Curtains
A new and daintily made Curtain of fine scrim, finished with colored ruffle and tie-backs; 2¼ yards long.
Today, per pair **69c**

REMNANTS, HALF PRICE
Drapery fabrics of all descriptions in a big month-end clearance.
—Third Floor, H B C

Useful Crockery and Glass for Camp

Specially Priced for Today

Edge Line and Sprig Cups and Saucers
in tall shape and medium weight.
Special, per dozen..... **1.00**

Glass Bowls With Covers
in large size to make firm mixing bowls. Ordinarily $1.10.
Special, each **75c**

Three-Piece Bowl Sets
in Dutch blue design and extra deep style. Special, per set..... **59c**

Round Glass Mixing Bowls
with two lips. Good quality glass and useful size. Ordinarily 55c.
Special, each **25c**
—Third Floor, H B C

Women's Packard Slippers

Today's Bargain
Per Pair **1.95**
Dorsey House Slippers in soft kid leathers with kid covered heels and flexible elk leather soles, in shades of black, blue, green and red. Sizes 3 to 8.
—Main Floor, H B C

Men's Packard Slippers

Today's Bargain
Per Pair **1.95**
These are splendid values in Men's House Slippers. They have soft leather uppers with elk leather soles and rubber heels. We can recommend these as long-wearing and beautifully fitting slippers. Opera style in black, brown, red and blue. Sizes 6 to 11.
—Main Floor, H B C

Save Eleven Dollars

On a High-Grade Suit

Ordinarily $35.00.
If Bought Today **24.00**

Whether you're tall, short, thin, stout or medium in build, you will be able to congratulate yourself on your acumen in finding a bargain if you come today. We can show you neat striped worsteds, blue serges and plain or fancy tweeds, according to your preference. We can find the Suit that fits you best. They are all high grade: the cloths are all pure wool. Sizes 35 to 46.

Men's Combinations

These mercerized and lisle mesh Combinations are Harvey made, in athletic style, with one button on the shoulder. They are found ideal for Summer wear. Sizes 34 to 40. Ordinarily $2.25. Today, per suit
1.00

Men's Half Hose

These are flat knit and perfect fitting, in silk and wool or silk and lisle. You may choose from hundreds of new shades and designs. All sizes. Ordinarily 75c. Today, per pair
49c
—Main Floor, H B C

Two Specials in Unpainted Whitewood

Jardiniere or Telephone Stands
well sanded, ready for your own painting. Ordinarily $1.69.
Special today for..... **98c**

Fern Stands
in graceful design. Ordinarily $1.19. Special today for..... **59c**
—Art Needlework Dept., Second Floor, H B C

Leather Handbags

Ordinarily to $1.95.
Super Bargain at..... **69c**
Fine quality Leather Handbags are offered in pouch or back-strap models. Shown in black or brown.
—Main Floor, H B C

Women's Linen Handkerchiefs

6 for 29c
Pure Irish linen, quite plain, with neat hemstitched edge; also an assortment of linen Hankies, embroidered and appliqued by hand, with hemmed or rolled edges.
—Main Floor, H B C

100 Letter-Size Writing Pads

Ordinarily 25c.
Super Bargain at..... **15c**
This very popular linen-finished Pad has 70 sheets and is provided with blotter and line guide.
—Main Floor, H B C

Fine Down Pillows

Ordinarily $6.95.
A Bargain Today at..... **5.50**
You will have lasting comfort and value with each of these fine quality Pillows of soft, fleecy down. Size 21 x 27 inches.
—Fourth Floor, H B C

Special Bargains for Gardeners

Garden Hose for $2.89
Genuine Dunlop Cataract Rubber Hose, in 50-ft. length, complete with couplings. Special at..... **2.89**

Garden Wheelbarrows
Strongly constructed, equipped with malleable wheel and movable sides. Special at..... **3.75**

Spades and Shovels
Long-Handled Spades and Shovels with solid backs.
Special **98c**
—Fourth Floor, H B C

Household Staple Needs at Super Savings

Unbleached Sheetings
70 inches wide, and of fine even texture that will soon bleach a snow white. Hemming free. Today,
per yard **29c**

Hemstitched Pillow Cases
Made from a fine linen-finished cotton and finished with hemstitched ends. Size, 42 inches. Ordinarily $1.00 a pair.
Today, per pair..... **69c**

Turkish Bath Towels
Soft and spongy quality, hemmed and with fringed ends. Approximate size, 23 x 43 inches. Ordinarily 59c.
Today, each **29c**

Linen Crash Luncheon Sets
Cloth 54 x 54 inches and 6 Napkins, made from a fine linen crash. These attractive Luncheon Sets are ideal for gift and home use. Ordinarily $1.95.
Today, per set..... **1.49**

Linen Damask Tablecloths
Size 68 x 68 inches. An exceptionally low price for an all-linen Tablecloth is offered for the month-end. Many popular patterns. Ordinarily $2.50.
Today at..... **1.69**

Linen Damask Table Napkins
Fine Texture Satin-Finished Linen Napkins for general use. Size 22 x 22 inches. Ordinarily 49c.
Today, each **29c**
—Main Floor, H B C

Knitting Wools

in several pleasing shades. One-ounce balls. Ordinarily 10c and 12½c. Today only, at..... **6c**
—Art Needlework Dept., Second Floor, H B C

Store Hours: Tuesday, 9 A.M. to 6 P.M. Phone E 7111

LARRY GAINS DECISIONS GIANT PRIMO CARNERA

Athletics Capture Double-Header From Johnson's Senators

Mackmen Pound Ball Hard to Take Twin Bill From Washington—Yanks Increase Margin—Umpire Moriarty in Fist Fight at Cleveland

AMERICAN LEAGUE

PHILADELPHIA, May 30. — Connie Mack's Philadelphia Athletics crashed through to two victories over the Washington Senators in the holiday bill today.

The Mackmen won the morning game by 13 to 2 and came back in the afternoon to win an uphill decision, 8 to 6.

The Athletics hit five home runs in swamping Firpo Marberry in the morning affair and giving Lefty Grove his seventh straight win or eight in all. Al Simmons and Jimmy Dykes each hit twice for the circuit in this fray and Ed Coleman, Coast League rookie, collided for the other.

Jimmy Foxx's seventeenth home run of the season with two on base in the seventh inning off Crowder wiped out the Senators' 5-3 lead in the afternoon game. Ossie Bluege and Heinie Manush also hit for the circuit in this contest.

First game—	R.	H.	E.
Washington	2	6	0
Philadelphia	13	14	0

Batteries—Marberry and Spencer; Maple; Grove and Cochrane.

Second game—	R.	H.	E.
Washington	6	9	0
Philadelphia	8	16	0

Batteries—Crowder, Browne and Spencer; Earnshaw and Cochrane.

Yanks Take Pair

NEW YORK, May 30.—The Yankees walloped the Boston Red Sox twice today, 7 to 5 and 13 to 3, and increased their lead to five full games over the Washington Senators.

Although he was hit hard, Herb Pennock lasted to win his third victory of the year in the first game. In the nightcap the Yankees pounded four Red Sox curvers for fifteen hits and scored in every inning but the sixth.

First game—	R.	H.	E.
Boston	5	16	0
New York	7	12	1

Batteries—Lisenbee, Moore, Macfayden and Conolly; Pennock and Dickey.

Second game—	R.	H.	E.
Boston	3	10	1
New York	13	15	0

Batteries—Rusell, Kline, Lisenbee, McLaughlin and Tate; Johnson and Dickey, Orgens.

Umpire Kayoes Player

CLEVELAND, May 30.—A fist fight between George Moriarty, American League umpire, and four members of the Chicago team, followed Cleveland's victory in both games of a double-header over the White Sox today.

Moriarty broke his hand in knocking out Milt Gaston, pitcher, and then was floored, Cleveland players said, in the melee with Lou Fonseca, manager; Charley Berry, catcher; and Frank Grube, catcher.

Cleveland players said the argument started in the dressing-room, as a result of Moriarty calling a ball just before Averill tripled, breaking up the ball game, and leading to Cleveland's 12 to 11 victory in the second game. Cleveland won the first, 12 to 6.

The Indians charged that Berry challenged Moriarty to fight while other Sox players gathered around. Moriarty answered he would fight them all, one after another.

Gaston stepped up, the Indians said, saying, "You might as well start with me." Moriarty struck him twice, breaking his hand on the pitcher's jaw and flooring Gaston.

The Cleveland players rescued Moriarty and restored order.

First game—	R.	H.	E.
Chicago	6	7	3
Cleveland	12	11	5

Batteries — Jones, Thomas and Grube; Connally and Myatt.

Second game—	R.	H.	E.
Chicago	11	11	1
Cleveland	12	16	3

Batteries—Gregory, Frasier, McKain, Caraway, Lyons and Berry; Hildebrand, Pearson, Jablonowski, Ferrell and Sewell.

Tigers Move Up

ST. LOUIS, May 30.—Detroit Tigers went into second place in the American League by defeating St. Louis Browns in both games of a double-header today, taking the first game by a score of 17 to 9 and the second 4 to 0.

The Tigers got twenty-one hits off three St. Louis pitchers in the first game, three of them home runs by Stone, Gehringer and Hayworth. In the second game Bridges won a pitchers' duel over Hebert.

First game—	R.	H.	E.
Detroit	17	21	0
St. Louis	9	12	2

Batteries — Whitehall, Herring and Hayworth; Gray, Cooney, Polli and Ferrell.

Second game—	R.	H.	E.
Detroit	4	6	2
St. Louis	0	7	1

Batteries — Bridges and Ruel; Hebert and Bengough.

NATIONAL LEAGUE

CHICAGO, May 30. — Rogers Hornsby's bat led the Chicago Cubs to a 6-2 victory over St. Louis in the second game of today's double-header, after the world champions had mistreated their old mate, Burleigh Grimes, to win the opener, 6-4.

The Hornsby war club cracked Tex Carleton for a home run and a double, the former blow being the first Cubs' score, and the latter starting a seventh-inning drive that netted two runs and put the Cubs safely in front.

Grimes sailed along in great shape until the seventh inning of the opener, but the Cards opened up then, and before the side could be retired, five runs had been scored and the ball game was gone. Doubles by Bottomley and Collins helped in the removal of Grimes.

First game:	R.	H.	E.
St. Louis	6	9	0
Chicago	4	12	2

Batteries—Derringer, Stout, Lindsey and Wilson; Grimes, May, Tinning and Hartnett.

Second game:	R.	H.	E.
St. Louis	2	7	0
Chicago	6	11	0

Batteries—Carleton, Sherdel and Mancuso; Bush, Root and Helmsley, Hartnett.

Braves Drop Pair

BOSTON, May 30.—Forty thousand fans, pulling for the Braves to fatten their standing, had a painful Memorial Day as they watched the New York Giants take a pair from the home boys, 6-2 and 4-2, the second in ten innings.

Carl Hubbell's tight pitching and Mel Ott's home run with two on, featured the opening tussle. Sam Gibson had the Braves shut out in the nightcap until two were out in the ninth, when Randy Moore delivered a pinch double and Pinkey Hargrave hit a home run to tie the count.

First game:	R.	H.	E.
New York	6	15	1
Boston	2	8	1

Batteries — Hubbell and Hogan; Zachary, Cunningham and Spohrer.

Second game:	R.	H.	E.
New York	4	12	0
Boston	2	7	2

Batteries—Gibson, Bell and Hogan; Betts, Cantwell and Hargrave.

Split Twin Bill

PITTSBURGH, May 30. — The Pirates and Cincinnati Reds split a holiday double-header today, Pittsburgh winning the afternoon game, 5-2, after dropping the morning encounter, 4-2.

Bill Swift held a tight rein in the second contest, letting the Reds down with five scattered hits.

Rixey nosed out Harris in the morning game.

First game:	R.	H.	E.
Cincinnati	4	11	1
Pittsburgh	2	6	2

Batteries — Rixey and Lombardi; Harris, Meine and Grace.

Second game:	R.	H.	E.
Cincinnati	2	5	3
Pittsburgh	5	12	0

Batteries — Benton, Ogden and Lombardi; Swift and Grace.

Dodgers Beat Phillies

BROOKLYN, May 30. — Watson Clark and Van Mungo each pitched his fifth straight victory as the Dodgers swept today's holiday bill with the Phillies, 13-4 and 5-3. Each allowed only four hits, and Mungo struck out twelve batters in the eight innings he worked of the nightcap. The first victory was an easy one, despite the fact the Dodgers made seven errors behind Clark; but it required a four-run rally in the last of the eighth to pull out the second tilt. Klein, with a single and triple, batted in all the runs off Mungo.

First game:	R.	H.	E.
Philadelphia	4	4	2
Brooklyn	13	10	7

Batteries — Berly and V. Davis; Clark and Picinish.

Second game:	R.	H.	E.
Philadelphia	3	4	1
Brooklyn	5	11	1

Batteries—H. Elliott, Benge and McCurdy; Hoyt, Mungo and Lopez.

COAST LEAGUE

Missions, 5-0; Seals, 3-6.
Sacramento, 6-3; Portland, 11-7.
Hollywood, 5-0; Los Angeles, 2-3.
Oakland, 4-4; Seattle, 3-0.

INTERNATIONAL LEAGUE

Newark, 9-3; Jersey City, 4-7.
Baltimore, 13-4; Reading, 4-6.
Toronto, 1-2; Buffalo, 18-26.
Montreal, 4-5; Rochester, 2-6.

SUNDAY'S RESULTS

NATIONAL LEAGUE

First game—	R.	H.	E.
Philadelphia	8	14	1
New York	10	11	3

Batteries: Hensen, Nichols, Collins, Grabowski, Dudley and McCurdy; Fitzsimmons, Luque and Hogan, O'Farrell.

Second game—	R.	H.	E.
Philadelphia	4	7	1
New York	2	5	1

Batteries: J. Elliott, Dudley and Davis; Mooney, Bell and O'Farrell.

First game—	R.	H.	E.
Boston	10	1	1
Brooklyn	6	8	3

Batteries: Brown, Betts and Spohrer; Phelps, Moore, Heinach and Lopez, Sukeforth.

Second game—	R.	H.	E.
Boston	2	3	1
Brooklyn	3	8	0

Batteries: Frankhouse and Spohrer; Vance and Picinich.

First game—	R.	H.	E.
Pittsburgh	3	6	1
Chicago	7	16	3

Batteries: Swift, Chagnon, Brame and Grace, Padden; Malone and Hartnett.

Second game—	R.	H.	E.
Pittsburgh	2	4	1
Chicago	0	6	1

Batteries: Spencer and Grace; Smith, Tinning and Hemsley.

First game—	R.	H.	E.
St. Louis	5	8	1
Cincinnati	0	5	2

Batteries: Hallhan and Wilson; Johnson and Lombardi.

Second game—	R.	H.	E.
St. Louis	2	7	2
Cincinnati	3	9	1

Batteries: Johnson, Lindsey, Dean and Mancuso, Wilson; Carroll and Manion.

AMERICAN LEAGUE

First game—	R.	H.	E.
Philadelphia	4	5	1
Boston	6	9	1

Batteries: Cain, Bowman, Krausse and Cochrane; Welland and Tate.

Second game—	R.	H.	E.
Philadelphia	3	7	0
Boston	0	4	3

Batteries: Walberg and Cochrane; Kline and Connolly.

First game—	R.	H.	E.
Cleveland	3	10	1
St. Louis	12	14	0

Batteries: Hudlin, Jablonawski, Brown and Myatt; Coffman and R. Ferrell.

Second game—	R.	H.	E.
Cleveland	2	9	0
St. Louis	1	7	0

Batteries: Harder and Sewell; Stewart, Kinsey and Bengough.

	R.	H.	E.
New York	11	11	2
Washington	8	10	0

Batteries: Gomez and Dickey; Burke, Ragland, Fischer and Berg

	R.	H.	E.
Chicago	3	8	2
Detroit	4	7	1

Batteries: Faber, Cataway and Berry, Grute; Wyatt, Hogsett and Hayworth.

COAST LEAGUE

First game—	R.	H.	E.
Oakland	5	9	1
Seattle	3	6	5

Batteries: Joiner and Gaston; Nelson and Botterini.

Second game—	R.	H.	E.
Oakland	10	13	1
Seattle	7	10	1

Batteries: Gould, Walsh and Reed; Page, Freitas, Walters and Cox.

First game—	R.	H.	E.
Missions	2	12	1
Seals	4	9	0

Batteries: Cole and Hofman; Douglas, Davis and Penebsky.

Second game—	R.	H.	E.
Missions	0	8	2
Seals	6	13	0

Batteries: Lieber, Caster and Ricci; Henderson and Wallgren.

First game—	R.	H.	E.
Sacramento	4	13	1
Portland	7	18	2

Batteries: Gillick, McQuald and Woodall; Koupal, A. Jacobs and Fitzpatrick.

Second game—	R.	H.	E.
Sacramento	1	4	2
Portland	5	8	1

Batteries: Deshong and Wirts; Shores and Palmisano.

First game—	R.	H.	E.
Hollywood	7	13	1
Los Angeles	0	8	2

Batteries: Oatman and Bassler; Ballou and Cronin.

Second game—	R.	H.	E.
Hollywood	0	6	3
Los Angeles	5	6	0

(Seven innings.)

Batteries: Thomas and Bassler; Moss and Campbell.

TO SAY FAREWELL TO DAVE DEWAR

Those in charge of the Victoria Lawn Bowling Club wish to remind all members that a farewell will be tendered Dave Dewar this afternoon, at about 3 o'clock, at the Victoria clubhouse, prior to his leaving for the East tomorrow.

Mr. Dewar has been a member of the Victoria club for many years, during most of which he held the position of secretary. It is some years since Dave visited his old home in Ontario, and he will leave this week on an extended trip. Edmonton will be his first stop, where he will remain for a week, continuing to Winnipeg, where two weeks will be put in. Leaving there he will go direct to Toronto, and expects to land in the Ontario metropolis on or about Dominion Day.

After that he will visit the place of his nativity in Welland County, from there proceeding to Paisley, where he spent many years of his youth. He will be absent from the city until late in the Fall.

BELIEVE IT OR NOT - - - - - - *By Ripley*

EXPLANATION FOR SUNDAY'S RIPLEY CARTOON

Helene Madison—The most sensational swimming career in the annals of sports is that of Helene Madison, who, in only two years, established seventy new records in free-style swimming at distances from fifty yards to a mile. In 1930, Miss Madison set twelve world's records, twenty American records, and established seven noteworthy performances—the latter being world's records at unofficial distances. In 1931 she made nine world's records, twelve American records, and ten noteworthy performances.

Please address all queries to Cartoonist Ripley, c/o King Features, New York City, N.Y.

Freddy Frame Wins 500-Mile Auto Race

Los Angeles Driver Averages 104.144 M.P.H. in Shattering Record—Howdy Wilcox Second—Billy Arnold Crashes Into Wall

INDIANAPOLIS, Ind., May 30.—Freddy Frame, Los Angeles, won the 500-mile international automobile race today, finishing about a minute ahead of Howdy Wilcox, of Indianapolis.

Frame's time was 4:48:03.79, for an average of 104.144 miles an hour.

This broke all records for the race, smashing the previous mark of 101.13 established by Peter de Paolo in 1925.

Frame, a thirty-six-year-old campaigner of race courses, was always a contender. With the exception of the first fifty miles he was never farther back than tenth place. He has been racing for ten years and finished second in the 1931 event.

After laying back second in the first 350 miles, Frame took the lead in the last 150 miles and refused to yield it. He and Wilcox fought it out in the closing miles of the race, with Frame having a lead of only eight seconds at one time.

Cliff Bergere, Los Angeles, finished third, two and one-half miles back.

Bob Narey, of Anderson, Ind., finished fourth, trailing several miles behind.

By his victory, Frame won $20,000 as first prize. When Frame was given the checkered flag proclaiming him the winner, fourteen of the original forty starters were still in the race, although several of them were many miles back. The race kept the huge throng of 140,000 to 150,000 in gasping excitement as a result of crackups and death-defying speed.

Russell Snowberg, Philadelphia, was fifth in crossing the finishing line.

The race resulted in two serious smashups. Billy Arnold, the twenty-seven-year-old Chicagoan, received a broken collarbone, and his mechanician, Spider Matlock, received a broken pelvis bone, in the major smashup in the race. Arnold drove his car into a retaining wall on the north turn while roaring along on his 150th mile.

JOKERS WIDEN SOFTBALL LEAD

Take Three-Game Lead in Westbolme Loop—Y.M.I. Wins First Half Honors

Jokers took a three-game lead in the Westholme Softball League last night by scoring a 13-0 victory over Cameron's Malted Milk nine. Colwood played fine ball behind their pitcher to down Todds, 12-7, while Ross Bay nosed out Moose, 3-2, after an exciting eleven-inning battle played in record time.

Louis De Costa twirled great ball for the Jokers in blanking Cameron's, in a game featured by circuit drives by Ivan Sweeney and Barney Barnswell. Stokes scored the winning run for Ross Bay, when he raced home from second on Cox's single to the outfield. Hardy's homer in the fifth was the highlight of Colwood's victory over Todds.

Y.M.I. captured the first half honors in the Service League in the city loop by chalking up their sixth successive win over the Standard Steam Laundry, 15-9. Monahan's shoestring catch in the third frame was the feature of the tussle. St. Paul's A.Y.P.A. downed Caledonians, 12-8, in a Commercial League fixture.

OLD COUNTRY CRICKET

LONDON, May 30 (CP).—Scores at the end of today's play in the first-class cricket fixtures concluding tomorrow were as follows:

Essex, 169 (Amar Singh, 5 for 49); All India, 56 for no wicket, at Leyton.

Hampshire, 149 (Jupp, 6 for 58); Northamptonshire, 107 for nine wickets, at Peterborough.

Surrey, 192 for nine (Shepherd, 80), vs. Glamorgan, at Swansea.

Leicestershire, 144, vs. Lancashire, at Leicester.

Rain halted play at teatime in the Notts-Middlesex match at Lord's, when Nottinghamshire had run up 86 runs for seven wickets.

For the second day, rain prevented play in the Yorkshire-Kent, Worcestershire - Somerset, Derbyshire-Susex and Warwickshire-Gloucestershire matches.

Orwell Still Hot Favorite For Big Derby

LONDON, May 30 (CP).—W. M. G. Singer's good colt Orwell remained steady favorite for the Epsom Derby, to be run Wednesday, in today's call-over of betting odds. The odds against Orwell remained 2 to 1.

Mericale was second choice at 100 to 9, with Hesperus and Cockpen at 100 to 8, Dastur at 100 to 6, April Fifth 22 to 1, Firdausi and Perterfine 29 to 1, Wyvern 33 to 1, Andrea 40 to 1; Spenser, Royal Danger, Jiwoh and Celebrator 66 to 1; Totaif, Leighon, Baochus and Buckle 100 to 1; Jackdaw II and Summer Planet 125 to 1, Peter Planet and Corey 200 to 1.

Rosebuds Will Battle Taiyos In Ball League

ROSEBUDS will make their bow in the Twilight Baseball League this evening at the Royal Athletic Park at 6:15 o'clock, when they march on the field to battle the Taiyos in the second fixture of the schedule. Both teams will be strong and a close battle is expected with their star pitchers going to the mound. Taiyos won their first game last week and will be out to make it two in a row.

Phyllis Hodgson Wins Golf Title At Macauley Club

SHOOTING fine golf from tee to green, Miss Phyllis Hodgson captured the women's championship of the Macauley Point Golf Club on Sunday by defeating Miss Ruby Bethell in the eighteen-hole final, 3 and 1; Mrs. A. Geddes won the first flight by her victory over Mrs. H. W. Wilders, 5 and 4, while Mrs. C. W. Lovell downed Mrs. Creffield, 5 and 4, in the second flight final. Dr. A. B. Hudson, president of the club, presented the prizes to the various winners following the final.

BRITISH NET TEAM MAKES FINAL ROUND

Betty Nuthall and Fred Perry Show Fine Form in French Tourney

LEE, PERRY AND OLIFF ADVANCE

AUTEUIL, France, May 30 (AP).—The British team of Betty Nuthall and Fred Perry was in excellent form today and qualified for the finals of the mixed doubles in the French tennis championships. The singles field narrowed down without an upset to a dozen men and sixteen women.

Miss Nuthall and Perry defeated Henri Cochet, French star, and his British partner, Mrs. Eileen Bennett Whittingstall, 2-6, 6-2, 6-3. In the final round they will meet the strong United States team of Mrs. Helen Wills Moody and Sidney B. Wood, Jr., who today eliminated Josane Sigart and Jean Borotra, French combination, 7-5, 6-2.

Singles play worked into the third round with little more excitement today than the surprisingly good showing of the youthful Japanese Davis Cup player, A. Kuwabara, who defeated the Frenchman, Paul Feret, 6-1, 8-6, 6-3.

LEE AND PERRY WIN

H. G. N. Lee, Great Britain, defeated Georges Serterlo, 2-6, 6-4, 6-3, 6-1, and Perry eliminated Antoine Coutanson, 6-2, 6-3, 6-3. The third Briton advancing in the men's singles was J. S. Oliff, who defeated Pierre Lotan, 6-2, 6-1, 6-1.

Others advancing were Gregory Mangin, United States, who won from the Frenchman, Duplaix, 6-3, 6-4, 6-4. Jacques Brugnon, France, who defeated R. H. De, Hindu player, 6-1, 6-1, 6-2; Marcel Bernard, France, who won from Georges Van Zuylen, 8-10, 6-4, 4-6, 6-4, 6-2.

In women's singles Cilli Aussem, defending champion, eliminated Madama Sylvia Jung Henriotin, 4-6, 6-2, 6-3.

Rene Lacoste, veteran of French Davis Cup teams, who is trying a comeback, will meet Wood tomorrow in singles play.

Betty Nuthall, British star, advanced to the third round in the women's singles by defeating Germanine Fournier, of France, 6-0, 6-0. Mrs. Eileen Bennett Whittingstall also won her second round match by eliminating Suzanne Barbier, also of Franance, 6-2, 6-2.

Gregory Mangin, of Newark, N.J. advanced to the quarter-finals of men's singles with a 6-3, 6-4, 6-4 victory over the Frenchman, Duplaix.

France won the only title decided in the French hard court championships yesterday — the men's doubles. Henri Cochet and Jacques Brugnon, Davis Cup combination, defeated their young fellow-countrymen, Christian Boussus and Marcel Bernard, 6-4, 3-6, 8-5, 6-3.

Salt Water Pool Under Construction

NANAIMO, May 28.—A salt water swimming pool is now being constructed on the Newcastle Island Summer resort by Douglas McGary, of the Victoria Pile Driving Company. Some $5,000 is to be spent this Summer by the C.P.R. on improvements to the Newcastle resort.

LAWN BOWLING

The draw for the Wilkerson Shield lawn bowling competition, to be played under the auspices of the Victoria Lawn Bowling Club, follows:

Holmes and Goodwin bye.

Phillips and Macaulay vs. McNeill and Tuthill.

Belanger and Johnston vs. J. A. MacDonald and Wright.

A. Findlay and P. Johnston vs. Collinge and McAllan.

J. Munro and F. R. Exham vs. E. Corbett and R. Dewar.

Alexander and Dixon bye.

J. Akins and McKeachie vs. Wallace and Robb.

T. Mayne and T. McCosh vs. Davidson and Stewart.

J. Mercer and J. Renfrew vs. W. Wilson and R. W. Wilson.

W. Armstrong and J. Owens vs. P. Harris and J. Raeside.

J. L. White and W. Barbour vs. S. Mitchell and W. Wood.

D. C. Hughes and W. Leal vs. W. Mossey and D. Breckenridge.

M. Haywood and A. T. Harris vs. G. Blundell and G. Raby.

F. W. Davey and E. G. Sherwood vs. R. Dowswell and G. F. Greenhill.

A. Marconini and T. Renfrew vs. Gibson and A. Edwards.

W. G. McLaren and W. MacKay bye.

British Champion Outpoints Italian Before Big Crowd

Colored Canadian Heavyweight Awarded Call Over "Ambling Alp" Before 70,000 Spectators at London—Wild Excitement Prevails Following Ten-Round Mix

LONDON, May 30 (CP).—Larry Gains, Toronto negro, who is heavyweight champion of the British Empire, tonight outpointed Primo Carnera, Italian giant, in a ten-round boxing bout at White City Stadium. A crowd of 70,000 saw the fight and set an all-time record for British attendance at a fistic duel.

Scenes of wild excitement followed Referee Hart's decision. Gains' wife threw her arms around her dusky husband's neck as soon as his seconds forced a way through the cheering throng that milled around the ring. The Canadian and his seconds had to fight their way through the crowd to the dressing-room.

Thousands of persons shook his hand and slapped him on the back, delighted that at last a British fighter had beaten the Italian mammountain who, hitherto, had things his own way here.

Gains fought a brilliant and courageous battle against a man sixty pounds heavier than himself, coming through in good shape and a heavy winner on points.

In his dressing-room, the negro, smoking a fat cigar, said "Carnera did not hurt me. I was surprised when I went on piling up points that he never landed a heavy punch. Carnera is strong, but does not know how to land a good punch."

Referee Hart said it was a victory of experience and boxing skill over strength.

CARNERA SURPRISED

Primo appeared surprised at the decision. "How do I feel? Lovely," he said. "Was it a good fight? Yes, I enjoyed it—but not the decision. I won the last three rounds. Do you think so? Five I won. Three were even. How do I lose then?"

The bout was fought under the no-foul rule of the New York State Boxing Commission, both men wearing special body protectors against low blows. It was the first time this had been done in England.

The men also wore white gloves, so that those in the furthest seats from the ring could see each blow clearly.

Dan McCorkindale, South African champion whom Gains defeated for the championship of the British Empire, scored a technical knockout over Maurice Griselle, French heavyweight champion, in the third round of one of the preliminaries.

GAINS ROCKS CARNERA

Both boxers started off the bout cautiously, testing each other with short jabs. At the close of the second round, Gains crashed a perfectly-timed right to the Italian's jaw, rocking him back on his heels. In the clinches Carnera was able to get in blows to Gains' body, but they did no damage. The crowd booed and jeered the Italian in the fifth for using his elbows, and the referee warned him twice, first for hitting with an open glove and second for using his elbows.

Gains drew round after round of applause from the crowd, when he ducked a left that went over his head in the sixth and then rushed in, hammering lefts and rights to the body as Carnera tried to put over another left to the head. Poising himself, Gains sent two terrific rights to Primo's jaw. That caused the giant to look hurt and surprised.

In the seventh, Carnera tried to put across the finishing blow, but Gains warded off Carnera's right and then shot his own left to the body and right to the face. Primo swung Larry off the canvas several times in the eighth round, but Gains parried everything Primo sent over. Gains shot a perfect right that snapped Carnera's head back.

Carnera aggin tried to put over a telling blow in the tenth and nearly floored Larry with a right swing to the jaw, but the Canadian came back with a two-fisted attack that sent the spectators wild.

Epsom Downs Derby Course In Fine Shape

EPSOM DOWNS, England, May 30 (CP).—Despite torrential rains, the famous Derby course, over which the classic of the English turf will be run on Wednesday, is in splendid condition and, provided no further severe weather is encountered, will give the Derby horses good going.

TO ARRANGE FOR OLYMPIC TESTS

Committee of Chamber of Commerce Will Investigate Needs for Event

A special committee of the chamber of commerce will be named for the purpose of taking up the subject of arrangements for the swimming contests which will be held at the Crystal Garden pool preliminary to the Olympic contests. R. W. Hibberson and A. H. Cowlishaw, at the directors' meeting of the chamber yesterday, reported upon the situation, pointing out that there would be some $1,000 required in connection with the event.

Some forty or fifty contestants would be here, it was now expected, and the events would cover perhaps two days. These contestants would have to be looked after while here and medals would have to be provided.

Forty per cent of the gate receipts at the Crystal Garden would go to the committee in charge, it was stated.

How They Stand

AMERICAN LEAGUE

	W.	L.	Pct.
New York	28	11	.718
Detroit	24	16	.600
Washington	24	17	.585
Philadelphia	23	17	.575
Cleveland	23	20	.535
St. Louis	19	24	.442
Chicago	14	27	.341
Boston	7	32	.179

NATIONAL LEAGUE

	W.	L.	Pct.
Chicago	26	16	.619
Boston	23	18	.561
Cincinnati	24	23	.511
Brooklyn	21	22	.488
Pittsburgh	19	20	.487
St. Louis	19	23	.452
New York	17	21	.447
Philadelphia	19	25	.432

COAST LEAGUE

	W.	L.	Pct.
Hollywood	34	24	.586
Los Angeles	32	24	.571
Portland	33	25	.569
San Francisco	30	26	.536
Oakland	29	28	.509
Sacramento	27	31	.466
Seattle	23	35	.397
Missions	21	36	.368

INTERNATIONAL LEAGUE

	W.	L.	Pct.
Buffalo	28	16	.636
Baltimore	26	17	.605
Newark	26	17	.605
Montreal	27	18	.600
Rochester	22	21	.512
Jersey City	17	29	.370
Toronto	16	30	.348
Reading	12	29	.293

AUSTRALIANS BLANKED IN NET SERIES

U.S. Sweeps Through American Zone Davis Cup Final

PHILADELPHIA, May 30.—The United States made a clean sweep of its North American zone final of Davis Cup tennis play by winning the remaining two singles events today.

Frank X. Shields, in brilliant form, turned back Jack Crawford, the Antipodean ace, in a duel that went the full five sets. Then Ellsworth Vines defeated Harry Hopman, dropping only one set on the way in a twenty-game affair.

Shields had bested Hopman in the singles Friday and Vines had conquered Grawford. When John Van Ryn and Wilmer Allison triumphed over Crawford and Hopman at doubles Saturday it placed today's events in the light of exhibitions so far as any bearing on the outcome of the tie was concerned.

Hopman appeared off form when Shields went through him in straight sets Friday, but he drew frequent applause from the gallery of 3,000 by a turn-about of form today, although Vines defeated him, 6-2, 9-11, 6-4, 6-4.

HOPMAN SHOWS FORM

The Australian overcame his previous error streak and used a smart change of pace against Vines, alternating ground strokes from deep court and deadly volleys from the middle. It was only when Vines found his forehand, which earlier had been dropping into the net, that Hopman capitulated.

Hopman had excellent control over a series of dribbling drop shots that barely trickled over the net. They were clean placements for the most part, with Vines nearly breaking his back trying to get up for them.

The Shields-Crawford encounter, which resulted 6-4, 7-5, 4-6, 3-6, 6-2, started off brilliantly with both men in top form.

DUNCAN DEFEATS NANAIMO NINE IN BALL EXHIBITION

DUNCAN, May 30.—Duncan won from Nanaimo at the ball park here yesterday by a score of 5-1. Gaylos did all the pitching for the visitors, getting twelve strike-outs. He was hit safely seven times and walked two men. His teammates contributed four errors. McKinnie pitched six innings for Duncan. Five hits were made off his delivery and he fanned ten batters. Mottishaw twirled the last three innings for Duncan, holding Nanaimo scoreless, allowing one hit, striking out five men and walking two. Duncan had three errors chalked against them. A snappy double play, with two on in the first frame, pulled the locals out of a nasty hole. A big crowd watched the game and Thorne umpired.

MEDALIST DEFEATED IN BRITISH WOMEN'S GOLF

Miss Orcutt Loses To Jean Hamilton In Opening Round

Comparatively Unknown English Girl Eliminates United States Star—Helen Hicks, Diana Fishwick and Mrs. Lacoste Beaten—Enid Wilson Plays Strongly

SAUNTON, Eng., May 30.—Rising to greater heights than even the most hopeful had anticipated, Great Britain's women golfers turned back a wave of invaders in the first round of match play in the British championship today, eliminating four of the seven United States qualifiers and all five French contestants.

The brilliant triumph of the home forces saw the elimination of such favored stars at Maureen Orcutt, of Englewood, N.J., who won the qualifying medal; Helen Hicks, the United States titleholder, and Mrs. Rene Lacoste, who won the championship back in 1927. In comparison, Britain's only major loss was Diana Fishwick, winner of the title in 1930. She was defeated by the Australian champion, Susie Tolhurst, on the 19th green.

Enid Wilson, defending champion, served notice she is at the top of her game by overwhelming Lulu Esmond, also of England, by a 7 and 6 count. After clinching the match, Miss Wilson played out the round in a sparkling 72.

MRS. VARE ADVANCES

Two Americans, Glenna Collett Vare and Virginia Van Wie, won their matches by decisive margins, while Mrs. Leona Pressler Cheney, of Los Angeles, squeezed through narrowly. Miss Van Wie crushed Jean McCulloch, Scottish champion, 8 and 6, while Mrs. Vare routed Mrs. George Coats, of Troon, 7 and 6. Mrs. Cheney was carried to the 19th green before she succeeded in downing Doris Chambers, British champion, in 1923.

Miss Orcutt bowed before the steady stroking of a comparatively unknown, Jean Hamilton, who completed her triumph on the 17th green, by a 2 and 1 margin.

Miss Hicks played well enough to win most matches, but she caught Doris Park when the Scottish player was approaching perfectly and putting with uncanny accuracy.

The results:

Mrs. J. B. Watson, Scotland, defeated Mrs. Ham Higbie, 6 and 4.

Jean Hamilton, England, defeated Maureen Orcutt, United States, 2 and 1.

Doris Park, Scotland, defeated Helen Hicks, United States, 3 and 2.

Mrs. J. H. Todd, Ireland, defeated Mrs. O. Hill, United States, 2 and 1.

Enid Wilson, England, defeated Lulu Osmond, England, 7 and 6.

Mrs. Vare, United States, defeated Mrs. George Coats, England, 7 and 6.

Miss Van Wie, United States, defeated Jean McCulloch, Scotland, 6 and 6.

Mrs. Cheney, United States, defeated Doris Chambers, England, 1 up.

Mrs. J. B. Walker, England, defeated Mrs. Lacoste, France, 5 and 3.

Molly Gourlay, England, defeated Elsie Corlett, England, 19th hole.

Susie Tolhurst, Australia defeated Diana Fishwick, England, 19th hole.

Kathleen Garnham, England, defeated Mrs. L. Hall, England, 2 and 1.

Mrs. J. Challen, England, defeated Mrs. H. Percy, England, 3 and 1.

Dorothy Pim, England, defeated Mlle. Petin, France, 19th hole.

Mrs. Raymond Cooper, England, defeated Mlle. A. Vaglino, France, 1 up.

Wanda Morgan, England, defeated Dorrit Wilkins, England, 4 and 2.

Diana Plumpton, England, defeated Miss M. Blake, England, 21st hole.

Mrs. A. Smalley, England, defeated Diana Esmond, England, 2 and 1.

Flannel Trousers
Light and Dark Greys and Fancy Stripes
$2.95, $3.50 to $6.00
CREAM TROUSERS
$6.50 and $7.50
PRICE & SMITH, Ltd.
614 YATES ST.

ECZEMA, PSORIASIS
And All Skin and Blood Diseases
TAKE OUR REMEDIES
We consider all Skin Diseases to arise from a Toxic condition of the Blood, and for these troubles we recommend Internal treatment, with ointment and medicated soaps. We send book on Skin and Blood Diseases, also one on "Diseases of Men." Testimonials and advice in plain envelope free by mail. Consultation by appointment only. No charge. Mail orders and tablet remedies a specialty.
ENGLISH HERBAL DISPENSARY LTD. Phone DOUGLAS 3394
1359 Davie Street Vancouver, B.C.
Canada's Only Qualified Herbalist
Established 10 Years in Vancouver

SOOKE SOFTBALL

Standard Laundry and Sooke Lake divided a double-header on the Sooke Lake grounds on Sunday. With the score tied, 8-all, in the last inning, Hook, of the home team, hit a home run with one on to win the game, 10-8. In the second game the laundrymen hit hard and won 14-6.

PROTEST WAGES PAID

A protest from the Victoria Trades and Labor Council that the fair wage regulations had not been enforced in connection with the letting of a contract for certain park improvements was referred to the parks committee by the City Council for reply, at its meeting last night.

Insist on "GRANT'S BEST PROCURABLE"—The Original
For Sale at Vendors or direct from "Mail Order Dept." Liquor Control Board, Victoria, B. C.

This advertisement is not published or displayed by the Liquor Control Board or the Government of British Columbia.

Doctor Dick's Letter Box

TIM MATSON

Photo by Cynthia Clayton

Dear Doctor,

Great Scott! The way they do things nowadays! I refer specifically to manufactured goods. Present day workmanship and material is positively deplorable!

For instance—Last week I paid $1.17 for a brand new tennis racquet (I forget whether from Sweden Bros. or the Victoria Snorting Goods)—anyway, I know something about choosing expensive racquets, but after two days' play in the rain it was practically useless, and the third day, when I hit a fencepost the futile thing (racquet) broke at the shoulder, and I had to finish my set with just the handle! Can you imagine anything—(mind you, I paid $1.17 for it!)—giving such putrid service?

And what of the second-hand car I paid something like $38.42 for? I was eighty miles north of Campbell River, doing about "forty," when I hit a stump. Well, I was scornful enough on finding the radiator crumpled, but when I discovered the top of the stump had poked a hole through the crankcase, I began to feel thoroughly resentful. But what really disgusted me was, owing to the fact that the oil ran away, the engine got hot, and I had to pull into a garage and try and borrow some ice. Well, that stupid garage man told me that the ice might carry me for a hundred miles or so, but anything over that and I'd have to buy some oil, or the engine might get too hot for comfortable driving. Can you beat it? What are modern engines made of? When the pistons finally melted and ran out through the hole in the crankcase, my wife caught them in a thermos, and later, another stupid mechanic had the nerve to say he didn't think he could do much with them! Good Lord! And when my wife and I fixed them up ourselves (there seemed only sufficient metal left for three pistons—rotten material must have shrunk), the car would hardly move, and the slightest head breeze would send it in the opposite direction. Can you beat it?

Yours immaterially,

ROGER BUCKINGHAM-SMITH-CAVENDISH-BROWN.

Dear Roger,

I broke down completely on reading your letter. No wonder you are feeling discouraged and disgusted with modern material, etc.

I showed your letter to the respective managers of Sweden Bros. and the Victoria Snorting Goods, who, in choking voices, begged me to beg you to visit their establishments and help yourself to anything in the way of footballs that you could possibly handle—providing you'll promise never to play tennis again.

On hearing about your car experience, most of the local dealers hurried to their beds—some, I fear, never to leave them in anything more encouraging than winding sheets and wreaths! However, those that can still turn their heads on their pillows have decided to present you with the biggest and best logging "donkey" that money can buy—one with a boiler so thick that there is no room for any water, which will make it utterly impossible for you to forget to put any in—which, in turn, will obliterate the possibility of the probability of you getting up too much steam—which is a safety feature not only not to be sneezed at from the inventive angle, but one that will prevent both you and your wife being quite uncollectable (let alone recognizable) ten minutes after you start tampering with your new means of locomotion.

Thanking you blindly,

D.D.

ELKS DEFEAT TILLICUMS IN EASY FASHION

Antlered Tribe Fatten Batting Averages With 15-5 Win Over Clubmen

CAFEMEN TO MEET CANUCKS TOMORROW

HOW THEY STAND

	W.	L.	Pct.
Green Mill	2	0	1.000
Elks	2	1	.667
Sons of Canada	1	1	.500
Tillicums	0	3	.000

Next game, tomorrow, Sons of Canada vs. Green Mill.

Two big innings, the first and sixth, in which they drove across thirteen runs, gave the Elks their second victory of the season in the Senior Amateur Baseball League last night at the Royal Athletic Park by trimming the Tillicums, 15-5. Tomorrow evening a real battle is expected when the league-leading Green Mill clash with the Sons of Canada at the same enclosure at 6:15 o'clock.

Pounding the offerings of Finch to all corners of the lot, the antlered tribe put the game in the bag in the first inning by scoring seven runs. Finch went to the showers in the third after receiving a hard hammering. Musgrave replaced him and went along nicely until the sixth, when the Elks took his offerings and pounded him for six more runs. Lloyd Jones, young southpaw, went the route for the winners, and held the opposition in check throughout.

Box Score

Tillicums—	AB	R	H	PO	A	E
McLaren, cf	3	2	1	0	0	0
Fleming, 3b	4	1	3	0	1	1
H. Pollard, lf	3	0	0	0	0	1
Taylor, ss	4	0	0	0	2	4
Moore, 1b	3	0	0	9	0	0
Patrick, rf	2	0	0	2	0	0
Smith, 2b	2	0	0	1	0	2
Worthington, c	3	1	2	6	0	0
Finch, p	2	1	0	0	0	0
Musgrave, p	1	0	0	0	3	0
Totals	27	5	6	18	6	8

Elks—	AB	R	H	PO	A	E
McConnell, 3b	3	2	1	2	0	1
L. Pollard, 2b	5	2	0	3	2	1
Cummins, cf	5	1	2	2	0	0
Forbes, lf	4	2	1	0	1	0
McKenzie, ss	3	3	2	0	2	1
Bowden, c	4	1	1	7	0	0
Webster, rf	3	2	2	0	0	0
Belcher, 1b	3	2	2	7	0	0
Jones, p	4	0	2	0	3	0
Totals	34	15	13	21	8	5

Score by innings—

Tillicums	0	0	3	0	1	0	1	—5
Elks	7	1	0	1	0	6	x	—15

Summary

Two-base hits, McLaren, McKenzie, Forbes; three-base hits, Cummins; sacrifice hits, Finch, McKenzie; stolen bases, McLaren, Fleming, McConnell, Cummins, Forbes, McKenzie (2), Webster (2), Jones; struck out, by Jones 6, Finch 3, Musgrave 3; base on balls, Jones 2, Finch 2, Musgrave 4; hit by pitched balls, Forbes by Finch, McLaren, Patrick by Jones; wild pitch, Finch; hits, 9 hits and 8 runs off Finch in 3 innings; 6 hits and 7 runs off Musgrave in 3 innings; left on bases, Tillicums 5, Elks 9; time of game, 1 hour 40 minutes; umpire, McGregor.

PIGEON RACING

The Victoria and District Racing Pigeon Club held a race from Kamloops over the week-end. One hundred and ninety birds took part in the race, the distance being 210 miles. Results follow:

	H. M. S.
S. Knott (Rebecca)	5:33:14
J. Denoni (Margaret)	5:33:42
G. Stewart (Professor)	5:35:05
J. W. Bland (Hope)	5:38:05
R. Margison (Leander)	5:44:02
W. R. Tait (Twenty Grand)	5:45:14
J. B. Stewart (Winnie)	5:45:32
J. Bowcott (Marion)	5:46:15
N. Rowe (Panco)	5:49:08
R. Dickinson (Robin Hood)	5:49:39
J. Stewart (Perfection)	5:55:07
R. Barrie (Myrtle)	5:59:04
R. H. Green (Robert)	6:00:09

G. Stewart won the pool. S. Knott won the Reg. Hayward special and J. Denoni the Whittaker Meat Market special.

Next race from Chu Chua, 250 miles. Birds must be at club headquarters 8 p.m., Friday.

SPEEDBOAT TO BE ALTERED

Miss England III to Have Hull Changed and New Engines Installed

LONDON, May 30.—Lord Wakefield, owner of the speedboat Miss England III, announced today the boat, which is being shipped here from Lake Garda, Italy, would be altered and then Kaye Don would make another attempt on the world record on Loch Lomond. Originally it had been planned to ship the boat back to Italy for the trial.

Lord Wakefield said that, in addition to altering the hull, new engines would be installed. He said the changes could be made in three weeks.

Don failed by almost twenty miles an hour in an attempt on Lake Garda last week to break Gar Wood's world mark of 111.712 miles an hour.

Don announced at that time he was satisfied with his two engines, generating 4,000 horse power, but that the hull needed modification and some safety factors removed to make it faster.

TROPHY TOURNEY CARDED FRIDAY

Annual Rainbow Cup Meet to Be Held at Victoria Golf Club King's Birthday

Annual competition for the Rainbow Cup will take place at the Victoria Golf Club, Friday. The tourney is eighteen holes match play against par, with three-quarters of the handicap allowed. Officers of H.M.C.S. Rainbow presented the silverware to the club in 1913, and it has been played for every year on the anniversary of the King's birthday.

Last year A. S. G. Musgrave captured the cup by finishing two up and A. H. Ford was runner-up. A large field is expected to face the starter. Entries will be received by the secretary until the day of the tournament.

Will Fyffee, the Scottish comedian, recently gave a performance to the entire population of 600 of Letham, Scotland, where he spent his boyhood.

VICTORIA AND J.B.A.A. WIN NET FIXTURES

Defeat Kingston Street Teams in Opening of Island Tennis League

Victoria Lawn Tennis and the J.B.A.A. Clubs captured the opening matches in the Vancouver Island Tennis League Sunday by scoring victories over Kingston Street teams in the First and Third Divisions, respectively. Victoria downed the strong Kingston Street racquet wielders on the latter's home courts, 9 to 6, while the oarsmen walked off with a 7-to-1 decision at the Gorge.

Ideal weather greeted the teams as they took the courts for their matches and some fine tennis was witnessed in both tussles. In the first rounds of the First Division match Victoria won six matches out of seven and then held their own in the second rounds to win by three points.

J.B.A.A. fielded a formidable squad to defeat Kingston Street in the Third Division, losing only one match in the women's doubles. Misses Severs and Hickey were the only Kingston Street fair sex to score a victory.

THE RESULTS

The scores in the Victoria-Kingston match follow with the Kingston Street players being named first:

First Round

Ross Hocking defeated N. R. Radford, 9-7, 4-6, 6-2.

T. Forbes lost to A. M. D. Fairbairn, 8-6, 7-5.

H. Barnes lost to C. H. Rayment, 6-2, 1-6, 6-4.

D. Harrison lost to E. L. Harrison, 6-2, 6-2.

W. C. Bird lost to A. C. Brand, 6-1, 6-3.

Hugh Renwick lost to T. L. Christie, 11-9, 6-4.

Second Round

Ross Hocking beat A. M. D. Fairbairn, 8-6, 12-10.

T. Forbes lost to N. R. Radford, 6-3, 6-3.

H. Barnes lost to A. C. Brand, 6-2, 6-4.

W. Bird lost to C. H. Rayment, 6-3, 6-2.

D. Harrison beat T. L. Christie, 6-4, 5-7, 8-6.

Hugh Renwick lost to E. L. Harrison, 6-8, 6-4, 11-9.

The scores in the J.B.A.A.-Kingston Street match, with the former players first named, follow:

Women's Doubles

Mrs. Thomas and Mrs. Erickson lost to Miss Severs and Miss Hickey, 6-4, 6-3.

Miss Boyce and Miss E. Weeks beat Miss Drysdale and Mrs. Wright, 6-2, 6-2.

Men's Doubles

Temple and Margison beat Renwick and Butler, 6-0, 6-1.

Wright and Mellor beat Warburton and Bissell, 6-3, 6-1.

Mixed Doubles

Mrs. Thomas and Temple beat Miss Severs and Renwick, 5-6, 6-4, 6-1.

Miss Boyce and Margison beat Mrs. Wright and Warburton, 6-2, 6-2.

Mrs. Erickson and Wright beat Miss Hickey and Butler, 6-4, 6-3.

Miss Weeks and Mellor beat Miss Drysdale and Bissell, 6-1, 6-1.

LANGFORD WINS

Results of the Langford-C.P.R. match, with the former players first mentioned, follow:

Women's Doubles

Mrs. Bayles and Mrs. Johnston won from Mrs. Mess and Miss G. Sluggett, 6-1, 6-4.

Mrs. Le Quesne and Miss Brotherston won from Mrs. Clarke and Mrs. Stewart, 6-1, 5-6, 9-7.

Men's Doubles

Le Quesne and Wilkinson lost to Clarke and McCutchen, 6-4, 6-5.

McLean and Colclough won from Peden and McClennan, 6-4, 6-2.

Mixed Doubles

Mrs. Bayles and Colclough won from Mrs. Mess and Clarke, 6-4, 6-4.

Mrs. Johnson and McLean lost to Miss Sluggett and McCutchen, 6-5, 6-2.

Miss Brotherston and McLean won from Miss Clark and Peden, 6-4, 6-4.

Mrs. Le Quesne and Wilkinson won from Mrs. Stewart and McClennan, 6-1, 4-6, 6-4.

WILSON HIGH AT TRAPSHOOT

Captures Third Leg of Colonist Cup Event—Two Tied for Dominion Trophy

At the third shoot held by the Victoria Gun Club Sunday at Colwood, Zilbeck Wilson won the third leg of The Colonist Cup by breaking twenty-four out of twenty-five clays.

H. Hasenfratz and E. Wilson tied for first place in the Dominion Trophy with twenty-two birds each. Hasenfratz won the shoot-off. Results follow:

	Col. Cup 25 B'ds H'cap	Dom. Trophy 25 B'ds H'cap	Dbls. Scr. 24 B'ds
H. Hasenfratz, 17 yds.	23	22	15
E. H. Wilson, 16 yds.	24	22	8
E. Hasenfratz, 19 yds.	20	20	19
F. Cross, 17 yds.	20	21	12
H. Beer, 10 yds.	17	21	17

THISTLES TO WORK OUT

A workout of the Saanich Thistles Connaught Cup football team will be held tomorrow evening at Central Park, at 6:30 o'clock. All members of the team and those interested are asked to be on deck.

Dr. G. Ledingham Captures Tourney At Uplands Links

Dr. G. Ledingham captured first honors in the monthly medal competition at the Uplands Golf Club, Sunday, by scoring a gross 87, which his twenty-two handicap reduced to a net 65, one stroke better than Bill Pomeroy, runner-up, who traveled around in 73 with a seven handicap. R. L. Challon, N. H. Lord and W. G. Crawford were tied for third place with net 67's. Scores follow:

Dr. G. Ledingham	87	22	65
W. Pomeroy	73	7	66
R. L. Challonor	75	8	67
N. H. Lord	91	24	67
W. G. Crawford	90	23	67
Dr. D. A. McInnes	96	17	69
R. C. Elliott	89	20	69
H. B. Combe	86	17	69
F. L. Leslie	89	20	69
H. C. Hanson	82	12	70
D. McDiarmid	88	18	70
Fred Smith	87	17	70
H. C. Steele	90	20	70
J. A. Watson	83	12	71
W. Herbert	93	22	71
J. MacLennan	88	17	71
A. Balcom	87	16	71
A. B. Gonnason	91	20	71
A. V. King	89	18	71
D. Nairne	93	22	71
E. H. M. Foote	91	18	72
F. H. Blashfield	93	21	72
D. Fletcher	96	24	72
Colin Tyrell	92	20	72
J. H. Crane	92	20	72
F. M. Linklater	95	23	73
L. Mallek	97	24	73
C. H. Thomas	92	18	73
Ross H. Crane	92	19	73
J. H. Frank	92	19	74
A. Dowell	94	20	74
T. G. Harris	98	24	74
D. O. Elford	98	24	74
Major W. C. Angus	93	18	75
J. Ferrari	94	18	76
B. Waude	99	22	77
E. F. Duncan	89	12	77
J. A. MacKinnon	101	23	78
J. W. Rawlinson	106	24	82

DANGEROUS CURVE MAY BE REMOVED

City Engineer F. M. Preston, reporting on an application of the Victoria branch of the Automobile Club of British Columbia, to have the danger at the Shelbourne Street and Hillside Avenue intersection remedied, informed the City Council at its meeting last night, that it would cost $700 to remove the dangerous corner at that point. The matter was referred to the public works committee for report.

While on their way to a ball masquerade as an elephant, two students of Oxford University, England, walked into a store window, and one was injured.

CLOSE CONTESTS IN CLUB SINGLES

Members of Victoria Bowling Club Have Strenuous Time in Individual Games

There was a regular "field day" at the greens of the Victoria Lawn Bowling Club yesterday afternoon and evening, when a number of the members of the club undertook to settle their differences in the club singles competition, and there were several exciting finishes.

Because of the fact that the contestants must rely entirely upon their own resources, and are entitled to the credit for victory or must bear the onus of defeat, there is usually more rivalry shown in this than in any other club competition.

There were three exceptionally close finishes, those being H. Dorrell vs. J. U. Gordon, R. Tuthill vs. E. E. Corbett and J. Munro vs. P. E. Taylor, while the remainder were, for a time at least, very evenly contested.

There was also one contest staged in the afternoon doubles competition.

Following are the results:

Singles

R. Dowswell 21, F. R. Exham 11.
H. Dorrell 21, J. U. Gordon 19.
W. G. McLaren 21, J. L. White 12.
R. Tuthill 21, E. E. Corbett 18.
G. Blundell 21, A. B. McNeill 12.
A. Marconini 21, A. Macaulay 13.
J. Munro 21, P. E. Taylor 19.

Doubles

E. H. Forrest and J. Sutton 21, J. Patrick and M. Phillips 17.

WHITNEY CUP GAMES

Tomorrow afternoon, games in the Whitney Cup will be staged. Teams of the Victoria club will meet those from the C.P.R. on the greens of the latter, while Victoria West and Lake Hill will fight it out, probably on the greens of the Victoria club at Beacon Hill.

Following are the members of the teams which will represent the Victoria club: F. R. Exham, A. T. Harris, W. MacKay and W. J. McAllen as one team, and E. E. Corbett, F. Guy, C. E. Swaisland and A. Macaulay as the other.

There will also be a friendly game between a team from the composing room of The Colonist and one representing the Hudson's Bay Bowling Club, at the greens of the Burnside club, tomorrow afternoon.

Kent's
RADIO SPECIALS
Radiola "17" ____ $39.50
Radiola "33" ____ $39.50
Rogers _____ $37.00
Rogers _____ $41.50
Fada Console ____ $49.50
Crosley Console __ $49.50
Sparton Console - $69.50
PAY $4.00 CASH
KENT'S
641 YATES STREET
Phone E 6013

W. & J. WILSON
Men's and Boys' Clothes
Jaeger Woollens—Burberry Coats
Established 1862
1217 Government Street Phone G 5613

ESTD. **HEANEY'S** 1890
MOVING, PACKING, SHIPPING—PRIVATE ROOMS FOR STORAGE
ESTIMATES GIVEN FREE
Phone G 7631

$38.00
You never before saw these Low Prices for genuine C·C·M· Bicycles
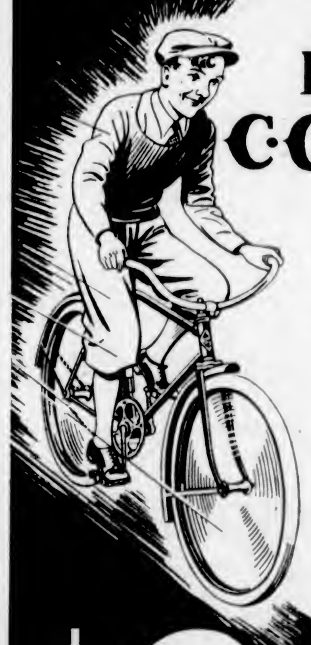
1932 will go down in history as the year of Big Values in C.C.M. bicycles.
Are you taking advantage of this great money-saving opportunity to buy a C.C.M. for yourself, your boy or your girl?
Everyone of the different C.C.M. 1932 models is a bicycle of true C.C.M. quality, built of the same high-grade materials and with the same fine workmanship as C.C.M.'s of previous years.
C·C·M· Owner's Service Guarantee Bond
It guarantees the quality of the bicycle and the service to be given on it. Ask your dealer to show you this C.C.M. Owner's Service Guarantee Bond when you drop in to see his new 1932 C.C.M. models. He will also give you our new catalogue or you may write us direct. Canada Cycle and Motor Company, Limited, Weston (Ontario), Montreal, Winnipeg, Vancouver.
C·C·M· Service Guarantee Bond
$34.50
PLIMLEY & RITCHIE
C.C.M. Massey Bicycles
Joycycles, Wagons
611 View Street, Arcade Bldg.
Buy Your C.C.M. From **ROBINSON'S**
Opp. Colonist
Victory Cycle Works
581 Johnson Street
JACOB AARONSON, Prop.
C.C.M. Bicycles and Repairs
Hudson's Bay Company
Third Floor
Peden Bros.
C.C.M. Bicycles
Joycycles, Wagons
Douglas Street

FINANCE - COMMERCE - MARKETS

Leading Stocks at Eastern Exchanges Still on Down Path

MONTREAL, May 30 (CP).—Left to its own devices as New York was holidaying, the Montreal Stock Exchange gave a weak display today.

Selling pressure was again directed against the leading issues, and nine new lows for several years were recorded, the outstanding one being in Montreal Power, which broke 3 1-4 points to 22.

Such active issues as Brazilian Traction, Bell Telephone, Canada Cement preferred, Cockshutt Plow, Dominion Bridge, National Breweries, Shawinigan and Steel of Canada lost about a point to enter new low territory.

Very few issues resisted the general trend. Canadian Pacific Railway held unchanged at 9 1-4; Atlantic Sugar gained 3 to 27. Three other small gains were recorded.

Canada Cement preferred established its low at 29, off 1 1-4 points; Bell Telephone lost 2 at 80; Gockshutt eased 1-2 at 3 1-4; Dominion Bridge was down 3-4 at 9 1-4; Nickel lost 1-8 at 4 3-8; Steel of Canada sold off 1 3-8 at 11 5-8, and Shawinigan dropped 1-4 at 7 3-4 after selling at 7 1-4.

National Breweries dropped a point to 10; Dominion Bridge eased 3-8 to 8.

Total sales were 16,908 shares. Bond sales were $36,900.

TORONTO STOCK EXCHANGE

TORONTO, May 30 (CP).—Continuance of the decline in prices on the Toronto Stock Exchange today was accelerated by selling of the Montreal group of interlisted issues, with special weakness being manifested in the power utility group. The general market was more active than expected, with a turnover of 12,919 shares. To that total, fifty-one issues contributed, of which only four showed gains at the close, against twenty-nine which were lower and eighteen unchanged.

Montreal Power closed in Toronto at 22, for a net loss of 3 points on a turnover of 239 shares. Other losses in the power group on the Toronto board included B.C. Power "A," off 1-2 to a new low of 15 1-2; International Utilities "A," off 3 points to close at a new low of 2, Power Corporation, off 1 to a new low of 6, and Shawinigan, off 1 1-4 net to close at 8.

Other utility shares also sagged heavily, Bell losing 2 1-4 to close at a new low of 79 1-2, Brazilian losing 1-4 to a new low of 8, and Consumers' Gas losing 1-2 to close at 15 1-2. Canadian Pacific was firm, closing unchanged at 9 1-4.

There was similar weakness in the steel stocks, Page-Hersey losing 1 to 39 1-2. Steel of Canada common, with 310 shares sold, falling to a new low of 11 5-4, where the net loss was 7-8. Dominion Bridge was off 1-4 to 10. Motors were also weaker, Ford "A" losing 1-8 to 6 3-4, and Dominion Motors was off 1-8 to close at a new low of 1 3-4. Cockshutt Plow lost 1-4 to close at a new low of 3 1-2.

In the metal and oil sections there were also further declines recorded, Smelters being down 1 3-8 to close at 27 1-8, while Nickel, with 945 shares sold, was unchanged at 4 1-2. British American Oil was unchanged at 8 1-2, Imperial lost 1-8, Pete was unchanged, and McColl-Frontenac, at 8, was off 1-2; the preferred, which appeared after a considerable lapse, having been adjusted down to 59 with a recorded drop of 17 points.

TORONTO MINING MARKET

TORONTO, May 30 (CP). — Today's session on the Standard Mining Exchange was one of dull trading and reactionary prices. Losses dominated the movement of practically all leaders with the base metal section standing to the front in the downward movement.

The day's turnover was 99,000 shares with sixty-one stocks in play. The price trend shows twenty-eight declines against eight gains and twenty-five unchanged.

According to the movement yesterday, there is no support behind International Nickel, and the stock again broke through to a new low, closing down 30c to $4.35. Noranda also showed a softer tendency, dropping 50c to $13.25. Base metals, at 30c, and Falconbridge, at 50c, each lost 5 points.

B.C. Pioneer and Mining Corporation were firm spots in the gold list, each gaining 5 points to close at $3.30 and 75c, respectively. Other gold issues were soft with Lakeshore down 65c to $26; Eldorado dropped 6 points to close at a new low of 85c. Dome, at $10.50, and Granada Gold, at 55c, each fell 5 points, while Teck-Hughes, at $3.30, and Wright-Hargreaves, at $2.25, lost a point.

In the oil section, Ajax rose 5 points to 65c, and Chemical Research fell 5 points to close at 60c. Both were confined to a comparatively small turnover.

(Logan & Bryan)

Amulet	8
Pioneer Gold	3 10
Dome Mines	10.25
Hollinger	4.40
Lakeshore	35.75
Macassa	17½
Mining Corporation	65
Moss Mines	25
Nipissing	84
Noranda	13.05
Premier	40
Sherritt-Gordon	20
Sudbury	19
Teck-Hughes	3.30
Wright-Hargreaves	2.35
Coast Copper	50
International Nickel	4.30
Ventures	18

Canadian Bonds

(Robb, Robertson & Birch, Ltd.)

PROVINCIAL	Asked
Prov. of Ontario 5%	94¾
Prov. of Ontario 4½%	93¾
Prov. of Ontario 6%	101⅝
Prov. of Alberta 4½%	78
Prov. of Alberta 5%	85
Prov. of Manitoba 4½%	85
Prov. of Manitoba 5%	85½
Prov. of Sask. 4½%	75
Prov. of Sask. 5%	84
Prov of B.C. 4½%	88
Prov. of B.C. 5%	88½
PUBLIC UTILITY	
Beauharnois 6%, 1959	22
Bell Telephone 5%	71
B.C. Power 5½%, 1960	79
B.C. Power 5%, 1960	71
B.C. Telephone 5%, 1950	62
Calgary Power 5%, 1960	72
C.P.R. 4½%, 1944	68½
C.P.R. 5%, 1954	76½
Canada Steamships 6%, 1941	33½
Gatineau Power 5%, 1956	64¾
Montreal Tramways 5%, 1955	74
Montreal Power 5%, 1970	96½
Ontario Power Service 5½%, 1950	50
Power Corpn. 5%, 1952	65
West Kootenay Power 5%, 1956	72
Western Power 5%, 1949	85
INDUSTRIAL	
Abitibi Pulp & Paper 5%, 1953	24
Acadia Sugar 6%, 1946	78
Alberta Pacific Grain 6%, 1946	78
B.A. Oil 5%, 1945	87½
Dominion Canners 6%, 1940	98
Dom. Tar & Chemical 6%, 1949	67
Federal Grain 6%, 1949	67
Maple Leaf Milling 5½%, 1947	67
Massey-Harris 5%, 1947	59
United Grain Growers 5%, 1946	66
Canadian Vickers 6%, 1947	67½

London Stocks

LONDON, May 30 (AP).—Brazilian Traction, $9 7-8; C.P.R., $10 3-8; Hydro-Electric, $6 3-4; Int. Hold & Inv., $3 1-8; Int. Nickel, $5 3-8; Distillers, £2 2s 6d; Dunlop Rubber, £9 0s 6d; Ford, 16s; Hudson's Bay, 13s 6d; Shell T. & T., £1 10s; Vickers, 5s 6d; British 5 per cent war loan, 1947, £101 7s 6d; British 4 1-2 per cent war loan, £101 15s; British 4 per cent, 1960-90, £100 2s 6d.

Liverpool Wheat

LIVERPOOL, May 20 (CP).—Wheat quotations supplied by Broomhall. Prices c.i.f. Liverpool, for June shipment:

Per bushel, Canadian money—

	Today	Satd'y.
No. 2 Man. Nor., Atlantic	73⅝	74¼
No. 2 Man. Nor., Vancouver	72	72⅝
No. 2 Man. Nor., Atlantic	70⅝	71⅝
No. 3 Man. Nor., Vancouver	..	71
Argentine (Rosafe, 64 lbs.)	69	69¾
Australian wheat	73⅛	72⅞
U.S. No. 1 Hard Winters, Atlantic	72	72⅞

Note—Above quotations were converted by Broomhall on a seven-day sterling exchange rate of $3.66⅛, and reconverted into Canadian currency at $4.31, today's approximate exchange rate between banks.

Toronto Produce

TORONTO, May 30.—The United Farmers' Co-operative Company today supplied the Canadian Press with the following quotations on produce:

Eggs — Per dozen: Extras, 13c; firsts, 11c.

Cream—Churning, No. 1, 15c to 17c.

Creamery Butter — No. 1 solids, 17c to 17 1-4c per lb.

Potatoes—No. 1 (carlots), 25c to 27c.

Export Beef Cattle — 1,000 lbs., $4.25 to $5.50.

Vancouver Wheat

VANCOUVER, May 30.—Futures quotations (bid):

Wheat—	Open	High	Low	Close
May	81	61	60¼	60¼
July	61½	61½	60⅝	60¾

Cash—	Straight	Tough
No. 1 Hard	82⅞	60⅞
No. 1 Northern	60⅞	59⅝
No. 2 Northern	87⅝	55⅛
No. 2 Northern	55⅝	52⅞
No. 4 Wheat	54⅝	51⅝
No. 5 Wheat	51⅝	49⅝
No. 8 Wheat	48⅝	45⅛
Feed	44⅝	41⅞

Metal Markets

LONDON, May 30 (AP).—Copper, standard spot £26 2s 6d; future, £26 2s 6d; electrolytic, spot £3 10s; future, £31.

Tin, spot £115 2s 6d; future, £117 10s.

Lead, spot £9 15s; future, £5 10s. Zinc, spot £11 10s; future, £11 15s.

Montreal Produce

MONTREAL, May 30. — Cheese advanced another 1-4c per pound here today, and butter eased 1-4c per pound. Eggs and potatoes, unchanged.

Cheese—Ontarios, 9 1-2c to 9 3-4c; Quebecs, 9 1-4c.

Butter—No. 1 finest, 16 3-4c.

Eggs—Fresh specials, in cartons, 23c to 24c; fresh extras, in cartons, 22c to 23c; fresh firsts, in cartons, 19c to 20c.

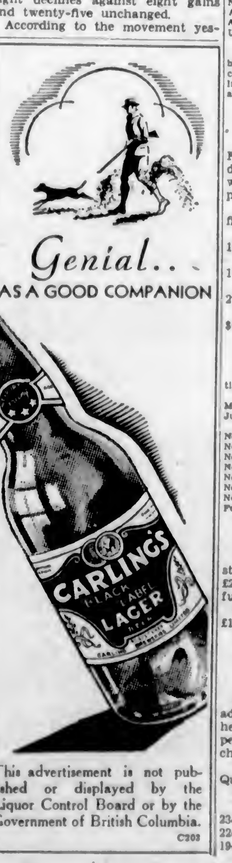

This advertisement is not published or displayed by the Liquor Control Board or by the Government of British Columbia.
C203

Montreal-Toronto Stock Quotations

(Logan & Bryan)
(All Fractions in Eighths)

	High	Low	Bid
Abitibi Power	..	..	0-6
Alberta Pacific	..	..	4
Asbestos	..	..	16
Atlantic Sugar	..	..	27
Bell Telephone	82-4	80	80
B.C. Packing	..	..	0-8
Brazil	8-2	8	9
B.C. Power "A"	..	..	15-2
B.C. Power "B"	..	..	3-4
Can. Car Fdy.	3-6	2-4	2-6
Can. Cement	..	..	2-5
Can. Gypsum	3-4	3-2	3-3
Can. Indl. Alco. "A"	..	..	60
C.P.R.	9-1	9	9-1
Can. Steamers		(asked)	2
Cockshutt Plow	..	..	3-6
Cons. M. & S.	29-1	27-2	27-3
Dom. Bridge	10-3	9-7	10
Dom. Glass	..	..	20
Dom. Textile	..	..	40
Fraser Co.	..	..	22
Hamilton Bridge	..	..	9
Intl. Nickel	4-4	4-3	4-3
Lake of Woods	..	..	4
Massey-Harris	..	..	2-4
Montreal Power	25-1	22	22
Natl. Brewing	11	10	10
Natl. Steel Car	..	..	7
Ottawa Power	..	..	80
Power Corpn.	6-2	6	6
Quebec Power	10-4	10	10
Shawinigan	7-6	7-2	7-6
Steel of Canada	12	11-5	11-5
Winnipeg Elec.	..	..	2-2
CURBS			
Associated Breweries	..	..	4-4
B.A. Oil	..	..	9-4
Canada Dredge	..	..	7-4
Distillers-Seagram	..	..	3-6
Dryden Paper	..	..	0-4
Imperial Oil	7-7	7-8	7-6
Intl. Petrol.	..	..	10
McColl-Frontenac	8-4	8-2	8-3
Page Hersey	..	..	38
Walker-Good	..	..	3-7
UTILITIES			
Intl. Util. "A"	..	..	3
MISCELLANEOUS			
Canada Gypsum	2-4	2-2	2-2
Ford of Canada "A"	..	..	5-5

BANKS	Bid	Asked
Canadienne	129-6	130
Commerce	129	135
Imperial	..	140
Montreal	161	165

OPTIMISM IN WEST GROWING

Grant Hall, C.P.R. Vice-President, Says Crop Prospects Encouraging

MONTREAL, May 30.—Crop conditions in Western Canada are most encouraging, and given normal weather conditions, the quantity and quality of the harvest will go a long way towards restoring a measure of confidence and prosperity in this country, Grant Hall, vice-president of the Canadian Pacific Railway stated here today on his return from an inspection tour of the company's property.

"The Western people," said Grant Hall, "are convinced that the crop this year will exceed, in all respects, those of the previous three years."

This belief has extended to Western industry as apart from agriculture, and was producing a direct repercussion in optimism and in confidence throughout the larger centres of population.

EXPECTS TOURIST INFLUX

While it was, perhaps, too early in the season to venture a prediction, Mr. Hall felt that this year Canada would enjoy a very considerable tourist traffic from the United States.

Further encouragement was found in the eagerness with which Canadian people were everywhere taking advantage of the bargain trips being run by the railways. This indicated clearly that the desire to see and do new things was still very much alive, a desire which Mr. Hall felt had much to do with the success of the Canadian people generally.

Mr. Hall, while in the West, visited all the more important centres, and everywhere found people quietly confident in the future of the Dominion.

Predicts Big Output From Gold Properties

SUDBURY, May 30.—Output of gold from the mines of Canada during 1932 will have a value of more than $60,000,000, E. J. Carlyle, secretary-treasurer of the Canadian Institute of Mining and Metallurgy, predicted in addressing the Sudbury branch of that organization Saturday night.

DOMINION BONDS AND WAR LOAN SECURITIES

(Supplied by Burns & Wainwright)

			Bid	Asked
Dom. of Can.	5½%	1932	100.275	101.126
" "	5½%	1932	100.125	100.875
" "	5½%	1934	99.75	100.50
" "	5%	1937	107.378	108.375
" "	5½%	1937	105.875	106.25
" "	5%	1940	86.50	97.50
" "	4½%	1940	93.00	94.123
" "	4½%	1944	91.35	82.50
" "	4½%	1946	91.25	82.50
Conv. Loan	4½%	1956	89.25	90.75
" "	4½%	1957	89.35	90.75
" "	4½%	1959	99.50	90.50
" "	4½%	1959	89.50	90.50
C.N.R.	4½%	1951	97.60	88.50
"	4½%	1954	86.78	89.25
"	5%	1954	92.50	93.50
"	4½%	1959	90.00	81.50
"	4½%	1956	96.75	88.25
"	4½%	1957	66.75	88.35
"	4½%	1968	86.25	87.25
"	5%	1969	94.00	95.28
"	8%	1970	93.75	94.76
Natl. Serv.	5%	1938		86.135
" "	5%	1841		87.00

All prices subject to 25c per $100 brokerage either way.

Money Markets

LONDON, May 30 (AP).—Money, 5-8. Discount rates: short bills, 1; three-month bills, 1 1-16 per cent.

Silver Markets

LONDON, May 30. — Bar silver, quiet and unchanged at 16 13-16d.

BOURSE TURNS STRONGER

BERLIN, May 30.—The Bourse, which was generally firm last week, responded to the resignation of Chancellor Bruening with a pronounced upward movement, but subsequently quotations fell below the heights they had reached.

VIAU BISCUITS DIVIDEND

MONTREAL, May 30.—A dividend of 1 3-4 per cent for the quarter ending June 30 has been declared on the preferred stock of Viau Biscuits Corporation. The dividend is payable on July 2 to shareholders of record on June 22.

WHEAT DROPS FRACTIONALLY

Trading Dull at Winnipeg Due to Holiday in United States

WINNIPEG, May 30 (CP). — Wheat closed fractionally lower on the Winnipeg market today after mid-session reports of rain in the Southern United States caused selling bursts by houses with Chicago connections. With all American markets closed down for Memorial Day, trading otherwise was narrow throughout with long periods of almost total stagnation.

May dropped 3-4 to 62 3-4, and July and October each declined 1-2 to 63 3-8 and 65 1-2 respectively.

A limited export trade was worked but it was not important. Market news was very limited owing to the fact that the major portion of it comes through American sources.

Cash wheat and coarse grain trade was slow, and prices generally closed sympathetic to the decline in wheat.

(Logan & Bryan)

	Open	High	Low	Close
Wheat—				
May	63½	83½	62⅝	62¾
October	66	66	65½	85½
July	63¾	63⅞	82⅝	82⅝
Oats—				
May	34⅝	24⅝	22⅝	23¾
October	30½	30½	20¼	30¼
July	34	24	33⅝	33⅝
Rye—				
July	41⅛	41¼	40⅞	41
October	43⅝	42⅞	42	42⅛
May	40⅛	40⅛	40	40⅛
Barley—				
July	40⅛	40¼	39⅞	39⅞
October	25⅛	23⅛	35	35
May	40⅛	40⅛	29⅝	39⅝
Flax—				
July	85	..	..	85
May	83⅝	..	..	83⅝
October	69	..	..	88

CASH GRAIN

Wheat—1 H, 94⅛; 1 N, 62⅝; 2 N, 58⅝; 3 N, 56⅛; 4, 55; 5, 50¾; 6, 45⅝; feed, 42⅝; track, 62⅝; 1 AD, 85⅝; 3, 77⅝; 3, 62⅝; 4, 53⅝.

Oats—2 CW, 32⅝; 3 CW, 30¼; extra 1 feed, 20¾; 1 feed, 28¾; 2 feed, 27¾, rejected, 23⅝; track, 23¾.

Rye—1 CW, 40⅛; 3 CW, 40⅛; 3 CW, 36⅝; rejected 2 CW, 36⅝; rejected, 34⅝; track, 40.

Barley 2 ROW, 41⅝; 6 ROW, 43⅝; 2 CW, 39⅝; 4 CW, 37⅛; 8 CW, 36⅛; 6 CW, 33⅛; track, 39⅞; ARW 1, 56⅝; 3, 54⅝; 2, 51⅝.

Flax—1 NWC, 83⅝; 2 CW, 78⅝; 3 CW, 56⅝; rejected, 58⅝; track, 83.

PIONEER GAINS AT VANCOUVER

Other Mining Issues Lack Strength —Reno and Noble Five Close Lower

VANCOUVER, May 30 (CP).—Firmness in Pioneer Gold, in fair activity, featured an otherwise listless session of trading on the Vancouver Stock Exchange today. Of the dozen issues active during the day, three closed with small gains, two were fractionally lower, while the remaining seven closed unchanged.

Pioneer, opening unchanged at 3.25, sold steadily at that price until late trading, when the issue sold up to 3.35, at which price it closed, a gain of 10 cents. Reno Gold, after opening 1 higher at 35 cents, sold down 1 cent from its previous close at 3 cents, but halved its loss at the close to 33 1-2 cents. Noble Five, at 2 1-4 cents, lost 1-4.

Crow's Nest led the activity in the oils section, with an advance of 3-8 to 3 1-8 cents on a turnover of 5,000 shares.

Canadian Pacific continued to firm upward, gaining 25 cents to 9.25.

MORNING SALES

Oils

C. & E. Corpn.—500 at .15.
Crow's Nest—1,000 at .03⅛.
Commonwealth—600 at .05.
Mercury—500 at .07¼.

Mines

Beaver Silver—1,250 at .02½.
Bridge River Con.—1,000 at .05¾.
George Copper—100 at .20.
Lorne Gold—125 at .10.
Noble Five—3,000 at .02¾.
Pioneer Gold—900 at 3.25.
Reno Gold—1,000 at .33; 700 at .35.

AFTERNOON SALES

Listed Oils

Sterling Pacific—1,000 at .07.

Unlisted Oils

Crow's Nest—4,000 at .03⅛.

Listed Mines

Pioneer Gold—200 at 3.30; 500 at 3.35.
Reno Gold—500 at .33½; 500 at .34.

Industrials

C.P.R.—23 at 8.50.

Canadian Dollar And Pound Rates

TORONTO, May 3 (CP).—Closing exchange rates today were:

Pound sterling in Montreal, 4.18 1-2.

Pound sterling in New York, 3.69.

Canadian dollar in New York .88.

At the regular meeting of the first troop Langford Boy Scouts, held on Saturday evening, C. Heggie and W. Michelin were enrolled as Scouts.

Boys between the ages of eight and eleven, inclusive, who wish to become Wolf Cubs will notify Mrs. Reynolds and bring a note containing their parents' consent.

Mrs. Reynolds, of Langford Lake, has kindly consented to be Cubmistress of the Wolf Cub pack, run in conjunction with the local Boy Scout troops, under the direction of the Langford P.-T.A. Scout committee.

Stocks and Bonds

(A. E. AMES & CO., VICTORIA)

	Bid	Asked
Abitibi Power & Paper pfd.	..	2
Beatty Bros. com.	..	7⅝
Beatty Bros. pfd.	44	49
Bell Telephone	81	82
Brazilian T. L. & P.	8⅛	9½
B.A. Oil	8⅛	8¾
B.C. Power "A"	15¾	18
B.C. Power "B"	3½	4
Building Products "A"	10	10½
Canadian Bakeries "A"	1¼	..
Can. Canners "B"	3½	5
Can. Cement pfd.	29	30
Canadian Hydro Electric	..	25
Canadian Pacific	8⅞	9¼
Cockshutt Plow	4	4¼
Con. Smelters	28	..
Cosmos Imp. com.	2	4½
Dominion Bridge	10¼	10¾
Dom. Textile	40	..
Ford of Canada "A"	8⅞	7
Frost Steel & Wire pfd.	..	60
Goodyear Tire	..	49
Gypsum, Lime & Alab.	2⅛	2⅝
Hamilton Bridge	2¾	..
Hinde & Dauch. com.	1¼	1½
Imperial Oil	7⅝	7⅞
Imperial Tobacco	6⅝	6⅞
Intl. Nickel	4⅝	4½
Intl. Petroleum	10	10½
Intl. Utilities "A"	..	5
Lake of the Woods com.	..	4
Massey-Harris com.	2½	3⅛
McColl-Frontenac	8⅛	8½
Montreal Power	25	25¼
Natl. Breweries	10½	10¾
Ogilvie Flour	..	165
Ottawa L. H. & P.	..	100
Page-Hersey Tubes	..	40½
Power Corpn.	6	7
Quebec Power	10	11½
Riverside "A"	8	9½
Service Station "A"	3	2½
Service Station pfd. "A"	30	34
Shawinigan W. & P.	7½	..
Sherwin-Williams	7½	8
Steel of Canada com.	13	12
Walkers G. & W.	2⅝	2
Winnipeg Elec. com.	2⅛	..

Club Members Enjoy Outing

Members of the Round Table Club on Sunday afternoon enjoyed a delightful outing in the Sooke district, when they visited points of interest near Leechtown.

The group started from Victoria in the early morning and motored out to Sooke, after which they left their cars and struck the north trail of the Leech River to Leechtown. Here they viewed interesting remnants of the former town and also paid their respects at the graveside of the late "Mayor of Leechtown."

On the return journey a number of the party panned gold from the river with varying results, arriving home after a most enjoyable day and in some cases jubilant over the success of their gold mining.

EX-SENATOR CRITICIZES "ANAEMIC PACIFICISTS"

WASHINGTON, May 30.—The memory of soldiers who died on the field of battle to found and maintain the United States, was invoked this Memorial Day for the cause of national defence.

In the marble amphitheatre that looks upon the unknown soldier's grave at Arlington, former Senator James A. Reed, of Missouri, mingled with a tribute to soldier heroes a plea for reliance on "the stout hearts and the unyielding swords of our gallant sons." He was the chief speaker at a national memorial service.

"Pale and anaemic pacifists," said Reed, "denounce the soldier who stands guard upon our shores and gives protection to our homes. But it was men with iron in their souls who gave us all the liberty we have."

HEALTH REPORT IS ENCOURAGING

Infant Mortality and Infectious Diseases Show Substantial Decrease

Victoria experienced the healthiest year in 1931 that it has had in a decade, Dr. Richard Fenton, city medical health officer, revealed in his annual report, presented at last night's meeting of the City Council.

Infant mortality and the number of infectious diseases were the lowest in ten years, the doctor reported. The infant mortality rate was 25.8 per 1,000 living births as compared with 48.8 in 1930.

Births during the year totaled 698, as compared with 742 in the previous year and an average of 778 for the last ten years. Births were more than deaths, which numbered 526, as compared with 597 in 1930. The death rate was 13.5, as against 15.3 in 1930, but was slightly higher than the ten-year average of 13.

The effects of economic conditions in the number of marriages is well borne out by the vital statistics for the city, which show only 298 unions last year, against 366 in 1930 and a ten-year average of 376.

What Today Means

"GEMINI"

If May 31 is your birthday, the best hours for you on this date are from 9 a.m. to 10:30 a.m., from 3 p.m. to 4 p.m. and from 10:15 p.m. to 11:45 p.m. The danger periods are from noon to 1:30 p.m. and from 6 p.m. to 7:20 p.m.

Planetary aspects for May 31 will create feelings of false optimism, and moods rash, more than courageous, will prevail. Guard against swindlers and touters, and no not risk any financial hazards. Do not tempt fate on this date; she will be playing with marked cards, and you had better not call her hand.

The child born on this May 31 will have a gay and volatile nature, combined with a strongly imaginative turn of mind. It may not, in early years, excel in the dull routine of the schoolroom, finding disciplinary measures oppresive and irksome. In later years, however, when it has found its true vocation, it will plunge into studies with an energy and a light-heartedness that will both amaze and delight its parents.

You, if born on May 31, are so impulsive that you are more fortunate than wise. You are content to enjoy the sunshiny days of the future. You have an airy and a care-free nature, and although you do not mean to be thoughtless to others, your rash acts often cause unlimited worry to those near and dear to you. You are rather unsettled, and although you have excellent possibilities and could achieve wonderful results along artistic lines, your enthusiasms are as short as they are violent. You are better off working for somebody else than carrying on by yourself.

Your personality is engaging and entertaining, but this does not prevent you being somewhat shy and reticent in the presence of strangers. With friends, however, you let yourself go and reveal yourself as a charming companion. You are tactful and generous in your dealings with other people, and are always ready to overlook a fault. If you are occasionally disappointed, you do not brood over it and allow it to embitter your outlook, but dismiss it abruptly from your mind and proceed to forget all about it. This power of dismissing unpleasant things from your mind gives you an easy contentment and happiness.

The Daily Cross-Word Puzzle

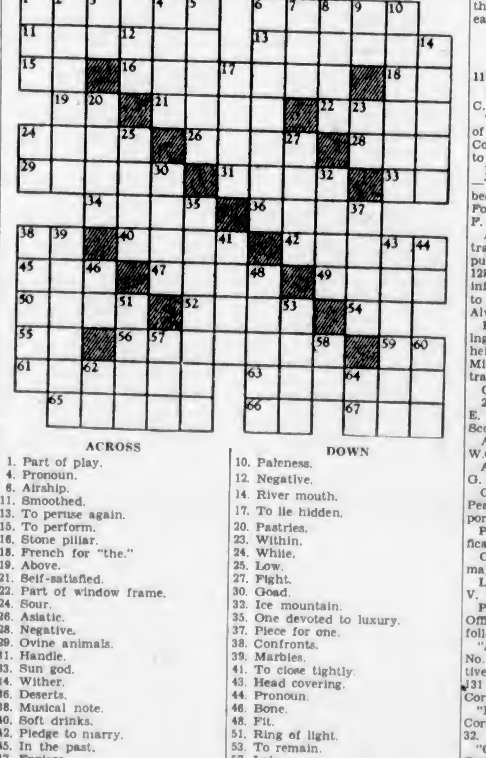

ACROSS

1. Part of play.
4. Pronoun.
6. Airship.
11. Smoothed.
13. To peruse again.
15. To perform.
16. Stone pillar.
18. French for "the."
19. Above.
21. Self-satisfied.
22. Part of window frame.
24. Sour.
26. Asiatic.
28. Negative.
29. Ovine animals.
31. Handle.
33. Sun god.
34. Wither.
36. Deserts.
38. Musical note.
40. Soft drinks.
42. Pledge to marry.
45. In the past.
47. Expires.
49. Mucilage.
50. Money.
52. Tops.
54. Conjunction.
55. Latin conjunction.
56. To praise.
59. Part of "to be."
61. Merchant.
63. Chinese boat.
65. Rock.
66. Possessive pronoun.
67. Conjunction.

DOWN

1. To help.
2. To cringe.
3. Toward.
4. Insect traps.
5. Dropsy.
6. Bandit.
7. French plural article.
8. Annoys.
9. Pronoun.
10. Paleness.
12. Negative.
14. River mouth.
17. To lie hidden.
20. Pastries.
23. Within.
24. While.
25. Low.
27. Fight.
30. Goad.
32. Ice mountain.
35. One devoted to luxury.
37. Piece for one.
38. Confronts.
39. Marbles.
41. To close tightly.
43. Head covering.
44. Pronoun.
46. Bone.
48. Fit.
51. Ring of light.
53. To remain.
57. Lair.
58. Type measure.
60. Finish.
62. By.
64. Parent.

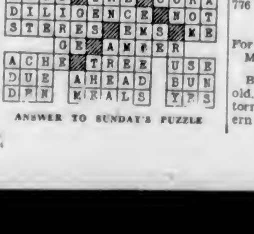

ANSWER TO SUNDAY'S PUZZLE

LOGAN & BRYAN
BROKERS
STOCKS—BONDS—GRAIN, ETC.
Members New York Stock Exchange and Other Leading Exchanges in Canada and United States
PRIVATE WIRES ATLANTIC TO PACIFIC
Connecting With Important Intermediate Points in Both Countries
Canadian Branches: Victoria, Vancouver, Winnipeg, Toronto, Montreal, Quebec
VICTORIA OFFICE: 1124 Government St. Telephone Empire 1101

A. E. AMES & CO.
LIMITED
Established 1889
INVESTMENT SECURITIES
Montreal New York Toronto Vancouver London, England
301-315 Belmont House VICTORIA Telephone E 4171

PROVINCE OF CALLAO BONDS
Holders of the above Bonds should call at our offices for information concerning same.
BURNS & WAINWRIGHT
415-418 Central Bldg. Victoria, B.C. Phones G 8157-8158

512 Central Bldg. **ANNOUNCEMENT** Phone E 9021
Has been made from New York that payments are to be made on certain coupons of the following bonds:
PERU 8% and 7%, CALLAO 7½%
Full Information on Request
ROBB, ROBERTSON & BIRCH, LTD.
HUGH ALLAN, Manager

Your Health and Your Weight

Fat Foods Must Be Cut Down in Reducing Weight

By JAS. W. BARTON, M.D.

Every health writer in giving advice on the reduction of weight urgently insists that starches—sugars, potatoes, bread, pastry—be cut down not less than half.

As it is, the starches give energy, and when they are not completely used by work done in the body or by exercise, what is left is likely to be stored up in the body as fat.

Thus the advice to cut down on starches would seem to be very wise.

There is just one point to be remembered, however: if there is any feeling of weakness, cutting down the starches by one-half is too much for safety.

Another point in reducing weight is the way some health writers still advise overweight folk to drink all the water or other liquids they wish, as water doesn't make fat.

Now water doesn't perhaps make fat, but it certainly, in the majority of overweight individuals, does make weight. And, as it is weight or overweight that interfers with the proper workings of the body, putting too much work on the various organs, extra or surplus weight is a danger to health.

It is generally admitted that water is necessary to the system, that an extra two or three glasses of water daily would benefit the majority of people, but, as mentioned more than once before, fat or overweight individuals do not need to drink that much water, as their tissues are already holding all that they need; in fact, more than they need. Thus they would do well to cut down on all their liquids.

Practically every physician doing research work on overweight is careful to advise that meat and eggs be cut down very little if at all. These foods, as mentioned before, are the tissue builders and tissue repairers of the body, and enter into the structure of every cell.

What about fats?

In a general way, overweight individuals have been advised to cut down on their fats, particularly cream and butter, but there has not been as much said against fats as against starches.

As overweight often leads to diabetes, Drs. D. Adlersberg and O. Porges, Berlin, point out that overeating of fats should be avoided even more than starches.

As a new proof of how the fat diet leads to diabetes, they have been able to show that if a large amount of fat is given to normal persons on a day before a sugar tolerance test, the sugar tolerance is considerably reduced.

As additional evidence that a large fat intake is a cause of diabetes, the records show that diabetes is most frequent in countries where the amount of fat eaten by each individual is greatest.

Another point about fat foods is that they have a sort of "protecting" influence on the tissues of the body, preventing them from getting worn out or broken down too easily. As an overweight individual is not anxious to have his tissues protected but wants to lose as much as possible, you can see that cutting down on his fat intake should help him to lose weight more readily when he works or takes exercise.

This all means then that starches must still be closely watched, as they not only enter into so many of our every-day foods — sugar, potatoes, bread, pastry and so forth—but as a class they are more tempting to the appetite than other foods.

It means also that water must be cut down in practically all cases, for the reason mentioned above.

It means that fats must be thought of more often in eating, as a little lump of butter, or a small quantity of cream are not only rich in heat units, but because they are taken in small amounts at one time, their richness is likely to be overlooked.

Thus the proteids meat, eggs and cereals are the only foods that all health writers agree must not be reduced in amount if the overweight individual is to reduce safely.

Military Activities

11TH MACHINE GUN BATTALION

Battalion Orders by Lieut.-Colonel C. E. Ball, V.D., Officer Commanding.

Tenure of Command—The period of tenure of command of Lieut.-Colonel C. E. Ball, V.D., is extended to February 1, 1933.

Honors, Decorations and Awards —The under-mentioned officer has been awarded the Colonial Auxiliary Forces officers' decoration: Major F. Dayton.

Appointment—The following extract from A.P. & R., No. 7, of 1932, published in D.O., M.D. No. 11, No. 125, 19-5-32, is inserted herein for information: 11th M.G. Battalion to be 2nd lieutenant, Clarence Alvin Baker.

Examination Results—The following are the results of examinations held at Victoria, Vancouver and Mission City during the current training season:

Complete qualification—

2nd Lieut. C. G. Evans, 2nd Lieut. E. W. P. Pearson, 2nd Lieut. H. T. Scott, as M.G. lieutenants.

A.-C.S.M. J. C. Slater, as M.G. W.O., Class 2.

A.-Sergt. D. J. Richards, Corpl. G. J. Catherwood, as M.G. sergeants.

Corpl. S. Bozman, Corpl. J. Peace, Pte. J. Daly, as M.G. corporals.

Partial (theoretical portion) qualification—

Capt. H. A. Eckardt, as M.G. major.

Lieut. J. H. Maunsell, Lieut. W. V. T. Allen, as M.G. captains.

Promotions — The Commanding Officer is pleased to approve the following promotions:

"A" Co.—To be C.S.M. (W.O. II), No. 123 A.-C.S.M. J. C. Slater; effective 1-4-32. To be sergeants: No. 131 Corpl. D. J. Richards; No. 132 Corpl. V. Harford, 1-4-32.

"B" Co.—To be sergeant: No. 473, Corpl. J. G. Bennett; effective 3-2-32.

"C" Co.—To be sergeants: No. 738 Corpl. D. A. P. Pearson, effective 4-1-32; No. 705, Corpl. W. R. Pearce, effective 5-1-32. To be corporals: No. 761 Pte. S. Bozman, effective 4-1-32; No. 759 Pte. G. J. Catherwood, effective 5-1-32; No. 749 Pte. J. D. Kilgour, effective 6-1-32.

Appointments—The Commanding Officer is pleased to approve the following appointments:

"B" Co.—To be Acting C.S.M., No. 534 Sergt. H. R. Bready, effective 3-2-32.

"C" Co.—To be lance-corporal, No. 776 Pte. S. Mosier, effective 6-1-32.

R. H. W. CLOWES,
Capt. and Adjt.

For Lieut.-Colonel commanding 11th M.G. Batt., C.M.G.C.

Balgray, a farmhouse 300 years old, in Glasgow, Scotland, is to be torn down to make room for modern buildings.

Radio Programmes

Summary of Schedule of Victoria and Other Pacific Coast Stations

CJOR, Vancouver (247.8m)

12:30 p.m.—News Flashes.
12:45 p.m.—Musical programme.
4:30 p.m.—News Flashes.
5:15 p.m.—Big Brother Bill.
6:00 p.m.—Musical programme.
6:30 p.m.—News.
6:45 p.m.—Musical programme.
7:20 p.m.—Art Hallman.
7:45 p.m.—Ted Williams.
8:00 p.m.—Organ.
10:20 p.m.—Dance orchestra.
11:00 p.m.—Cabaret orchestra.

CNRV, Vancouver (291.1m)

10:20 a.m.—Musical programme.
12:00 noon—Correct time.
8:00 p.m.—Symphony.
6:45 p.m.—Jimmy.
7:45 p.m.—The News of the Air.
8:00 p.m.—Alfredo Meunier, pianist.
8:30 p.m.—Correct time. Varied programme.
9:00 p.m.—Instrumental trio.

National Broadcasting Company
(Over KOMO and KJR)

9:15 a.m.—Beautiful Thoughts.
9:30 a.m.—Organ.
10:00 a.m.—Vocal trio.
10:30 a.m.—Woman's Magazine of the Air.
11:30 a.m.—Recital.
12:00 noon—Trio.
3:00 p.m.—The Vagabonds.
3:30 p.m.—Ray Perkins.
3:00 p.m.—Variety programme.
3:30 p.m.—Stebbins Boys.
4:00 p.m.—Talk from New York.
4:15 p.m.—Lecture.
4:30 p.m.—Harmony.
4:45 p.m.—Romances.
5:20 p.m.—The Singing Lady.
6:00 p.m.—Musical Magazine.
6:20 p.m.—Songs.
6:45 p.m.—Cecil and Sally.
7:00 p.m.—Amos 'n' Andy.
8:00 p.m.—The Dream Singer.
8:00 p.m.—The Story Teller.
8:30 p.m.—Orchestra.
10:00 p.m.—News Flashes.
10:00 p.m.—Waltz time.
10:15 p.m.—Prohibition poll.
11:00 p.m.—Lofner-Harris Dares Orchestra.
12:00 midnight—N.B.C. Organ Recital.

Columbia Broadcasting System
(Over KVI)

6:40 a.m.—Columbia Review.
11:10 a.m.—Organ.
12:00 noon—Boston Symphony.
12:30 p.m.—Pianist.
12:45 p.m.—Orchestra.
1:15 p.m.—"Meet the Artist."
4:00 p.m.—Originalities.
4:30 p.m.—Songs.
4:45 p.m.—Male chorus.
5:20 p.m.—Songsmiths.
6:00 p.m.—Nat Shilkret's Orchestra.
6:30 p.m.—Orchestra.
7:00 p.m.—"Joe Palooka."
7:30 p.m.—Orchestra.
8:00 p.m.—Concert.
8:15 p.m.—Orchestra.

POP

One Thing Brings on Another

By J. Millar Watt

TILLIE THE TOILER

Turning the Tables

By Westover

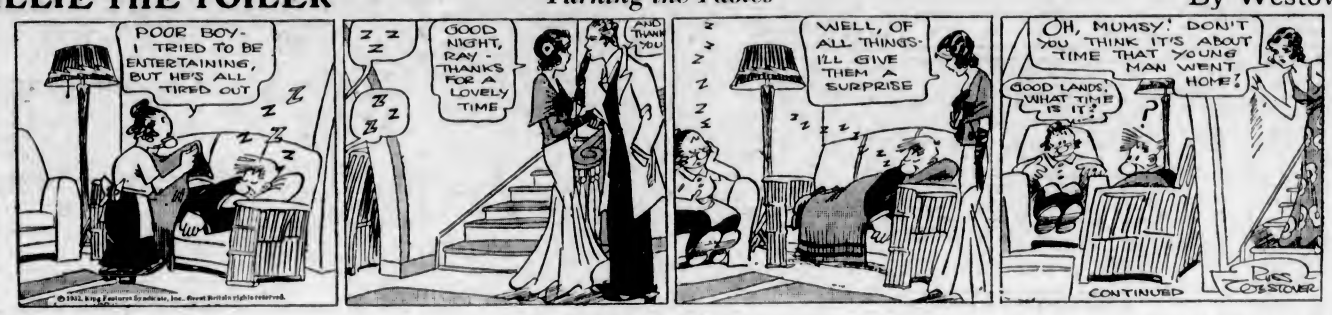

DIXIE DUGAN

Cooked to Order

By J. P. McEvoy and J. H. Striebel

POLLY AND HER PALS

Time Will Tell

By Cliff Sterrett

S'MATTER POP

Ambrose Follows Maw's Instructions

By C. M. Payne

KRAZY KAT

"Meistah boss, deesa hax no goot. I chop, a chop, a chop, alla time No maka da cut. I need a bigga da hax." "That ain't the right tool, Tony. What you need is a small . . ." (Kindly draw straight lines between the numbers.)

FANCIFUL FABLES

Voice (from underneath tent): "Be careful, Mabel. One of these lamps is a bull!" —The Humorist, London.

WOULD IT REALLY BE ANYTHING SO NEW?

TOONERVILLE FOLKS

BATTING ORDER

By GLUYAS WILLIAMS

HAMBONE'S MEDITATIONS

By J. P. Alley

EAT, DRINK AND BE MERRY

We are all familiar with this saying, which is popular in modern speech to express having a good time. "Let us eat, drink and be merry" is synonymous with "let us celebrate!"

The words have a flavor of joviality and lightness which makes one think more of such things as New Year's Eve festivities than of the Bible. But that is whence they come. One of our readers, Mrs. Goff, points out that their first use in their present form is in the book of Luke and in the parable of the rich man. There we find:

"And I will say to my soul, Soul thou hast much goods laid up for many years; take thine ease, eat, drink and be merry."

However the ultimate origin of the saying goes back further than the book of Luke. We find it in the Old Testament, its form identical except for the word "joyful" instead of "merry." In Ecclesiastes viii, 15, we note:

"Therefore do I praise joyfulness that there is nothing better for man under the sun than to eat and to drink and to be joyful; for this will adhere to him in his toil during the days of his life which God hath given him under the sun."

Mexico's new organization of sugar producers for the stabilization of prices is functioning satisfactorily.

Business and Professional Directory, Want Ads

The Daily Colonist

RATES FOR CLASSIFIED OR WANT ADVERTISEMENTS

One and one-half cents a word each insertion; nine cents a word a week, with a minimum of ten words; cash with order. No advertisement accepted for less than twenty-five cents.

Death and Funeral Notices, $1.50 first insertion; $1.00 for each additional insertion. Marriages, Cards of Thanks and In Memoriam Notices, $1.50 per insertion.

Birth Notices, $1.00 per insertion.

Business or Professional Cards of two lines or under, $2.50 per month. Additional space at $1.25 per line per month.

Advertisers who desire may have replies addressed to a box at The Colonist and forwarded to their private address. A charge of ten cents is made for mailing replies. In this case add three words ("Box.... Colonist") to the count for the number of words.

Out-of-town readers of our advertisements ask advertisers to give address as well as phone numbers, as it is not always possible to communicate through the phone.

To insure insertion Classified Ads should reach The Colonist before 10 p.m. on the day previous to publication.

Classified Ads for The Sunday Colonist will be accepted up to 10 p.m. on Saturdays.

The Colonist will not be responsible for more than one incorrect insertion of any advertisement ordered for more than one issue.

Any claim for rebate on account of errors or omissions must be made within thirty days from the date of the same, otherwise the claim will not be allowed.

The Colonist service is available every day from 8 a.m. to 10 p.m., excepting Sunday. Just call E mpire 4114.

CLASSIFICATIONS

Acreage for Rent	83
Acreage for Sale	82
Acreage Wanted	84
Autos for Hire	66
Automobiles	65
Births	1
Bicycles and Motorcycles	40K
Boats and Launches	70
Building Material	40A
Business Directory	71
Business Opportunities	69
Cards of Thanks	4
Church Notices	9
Clothing, Furs, Shoes, Etc.	40B
Coming Events	10
Dancing	25
Deaths	3
Dressmaking	28
Educational	23
Farms for Rent	86
Farms for Sale	85
Farms Wanted	87
Flats and Apartments to Rent	53
Flats and Apartments Wanted	54
For Sale—Miscellaneous	40
Furniture	40D
Fuel	40C
Funeral Directors	6
Furnished Houses for Rent	55A
Furnished Rooms for Rent	49A
Furnished Rooms Wanted	50A
Hairdressers and Beauty Specialists	21A
Halls to Rent	26
Hotels	42
Housekeeping Rooms to Rent	51
Housekeeping Rooms Wanted	52
Houses for Sale	79
In Memoriam	5
Lodges and Societies	23
Lost and Found	29
Machinery	54
Market Specials	35
Marriages	2
Maternity and Convalescent Homes	62
Miscellaneous	37
Money to Loan	31
Monumental Works	8
Music	24
Musical Instruments	40E
Nursery Stock, Plants, Etc.	40H
Personal	21
Professional Directory	72
Property for Sale	80
Property Wanted	81
Poultry and Livestock	63
Radio	40F
Room and Board	47
Room and Board Wanted	48
Situations Wanted—Female	18
Situations Wanted—Male	17
Stoves, Ranges, Furnaces	40L
Summer Resorts	61
Teachers Wanted	15
Timber	30
To Exchange—Real Estate	75
To Rent—Miscellaneous	36
Unfurnished Houses to Rent	55B
Unfurnished Rooms Wanted	50B
Wanted—Female Help	14
Wanted—Male Help	13
Wanted—Miscellaneous	41
Wanted to Borrow	32
Wanted to Rent—Houses, Furnished	57A
Wanted to Rent—Houses, Unfurnished	57B
Wanted to Rent—Miscellaneous	39
Will Trade	22

1 BIRTHS

TAYLOR—To Dr. and Mrs. Vernon B. Taylor, 1535 Despard Avenue, May 27, at Beachcroft, a son.

McNIVEN—To Dr. and Mrs. McNiven, at the Royal Jubilee Hospital, May 29, a girl (Betty Louise); both doing well.

2 DEATHS

FORTIER—On Sunday, May 29, at the Royal Jubilee Hospital, Joseph Fortier, aged seventy-six years; born in Quebec and a resident of this city for the past four years, residing at the Leland Apartments. He is survived by a brother, Mr. Xavier St. Pierre Baptiste, County of Neganter Quebec; also relatives in Quebec.

The funeral will take place on Wednesday, June 1, at 3:30 o'clock, from the Sands Mortuary Chapel. Rev. J. C. Switzer will officiate and the remains will be laid at rest in the Royal Oak Burial Park.

CAMPBELL—At 1123 Esquimalt Road, on May 28, 1932, Frank Campbell, aged sixty-three years, born in Pictou, Nova Scotia, but resident here for more than fifty-nine years. At the time of his death a member of the Pro Patria Branch of the Canadian Legion. Surviving are his widow, one son, a daughter, two grandchildren, a brother, Mr. Dan Campbell; an uncle, Mr. Dan McMillan; three aunts, Mrs. Sarah Shore, Mrs. John Hendry and Mrs. William Ross; two nieces and two nephews.

The funeral service will be held on Wednesday, June 1, the cortege to leave Hayward's B.C. Funeral Chapel at 2:15, proceeding to St. Paul's Church, Esquimalt, where the service will be conducted at 2:30 by Rev. Mr. Chapman. Interment will be made at Ross Bay Cemetery.

6 FUNERAL DIRECTORS

McCALL BROTHERS
"The Floral Funeral Home"
Johnson and Vancouver Streets
Phone G arden 2012

HAYWARD'S B.C. FUNERAL CO. LTD.
Established 1867
734 Broughton Street, Victoria, B.C.
Phones: E mpire 2514, G arden 7679
G arden 7682, E mpire 4065

Phone G 9512 Day or Night
An Establishment Founded on Service: Growing by Reputation
Every Modern Facility New Motor Equipment
E. J. CURRY & SON
Funeral Directors

THOMSON & FETTERLY'S FUNERAL HOME
1625 Quadra Street
Phone G arden 2612, Night and Day

SANDS MORTUARY
DISTINCTIVE FUNERAL SERVICE
Office and Chapel, 1612 Quadra Street
Phones: E 7511, G 3530

7 FLOWERS

BALLANTYNE BROS. LIMITED
645 Fort Street Phone G 2421
CUT FLOWERS AND DESIGNS
We Telegraph Flowers

BROWN'S VICTORIA NURSERIES, 618 View. Design work executed lowest prices. We grow our flowers. G 8813, G 9521; night, G 3521.

SAVORY'S—WEDDING BOUQUETS, DESIGNS, etc. Phone E mpire 1127. 1421 Douglas.

WOOD'S FLOWER SHOP, 1605 DOUGLAS—Cut flowers and designs. Phone G arden 4014.

8 MONUMENTAL WORKS

STEWART MONUMENTAL WORKS, LTD. Take No. 6 or 7 street car to works. 1401 May Street. Phone G arden 2452.

10 COMING EVENTS

BENEFIT DANCE FOR UNEMPLOYED Sports Association, Canada Hall, Tuesday, May 31. Reg Wood's Orchestra, 9 to 1 a.m. Admission 35c.

BIG PARTNER WHIST, WEDNESDAY, June 1, 8:45 p.m., Burns Hall, 1406 Douglas St. Usual prizes; tombola; 25c.

DANCE AT THE LITTLE ARCTIC, Cordova Bay. Be our guests, Wednesday, June 1. Charlie Hunt's orchestra; 9 till 12.

DANCING, AMPHION HALL, THURSDAY, June 2. Come up and dance to Rainaldi's Sensational Rhythm Vendors (six pieces); 9-1; 35c.

ESQUIMALT SOCIAL CLUB WHIST drive and social, Monday at 8 p.m. Good prizes; refreshments. 525 Nelson St. Admission 25c. George J. Cook, Secretary.

MISS JEWELL'S DANCE RECITAL, Shrine Auditorium, Friday, June 10. Admission 50c and 35c. Children 25c.

PROGRESSIVE 500 TONIGHT, 8.45, Eagles' Hall, 1319 Government Street. Prizes: Two $5, two $2, two $1, two ten-bids. Admission 25c. Everybody welcome.

PARTNER WHIST, ST. ANDREW'S AND Caledonian Society, Tuesday, May 31, 1230 Government Street, 8.30. Good prizes. Admission 25c.

SATURDAY, JUNE 4—OPENING DANCE at McMorran's Pavilion, Cordova Bay. Heaton's orchestra in attendance; 50c.

13 WANTED—MALE HELP

JOHN WOOD — VOCATIONAL ADVISER International Correspondence Schools: Canadian, Ltd Phone E 7011 709 Yates St

STRONG LAD FOR FARM, ABLE TO milk. Good home, wages. Box 5770, Colonist.

14 WANTED—FEMALE HELP

CAPABLE GIRL, EIGHTEEN, FOR LIGHT housework; sleep in. When answering, state wage and references. Box 5665, Colonist.

CAPABLE, WILLING GIRL FOR GENERAL housework; comfortable home in Esquimalt. State particulars and wages required. Box 5753, Colonist.

LADIES, COME TRY OUR $2.75 PERMANENTS. Finger wave, 35c; marcel, 25c; shampoo, 25c. Cut-Rate Hairdressing, 114 Woolworth Building.

WANTED — CAPABLE, EXPERIENCED cook-general; $10 a month; electric range; 3 half-days a week, alternate mornings. References. Box 5660, Colonist.

$50—COMPLETE HAIRDRESSING course; terms. Victoria Hairdressing College, Woolworth Building.

20 GIRLS FOR STRAWBERRY AND logan picking. Prize patch. About June 10. W. Bickford, 30G Keating.

16 AGENTS WANTED

AGENTS WANTED, EXPERIENCE UNnecessary, to sell direct-to-consumer a guaranteed line of workmen's clothing. Liberal commission. Write for complete outfit to Tuff-Wear Clothes, General Postoffice Box 413, Toronto, Ont.

FULL AND SPARE TIME AGENTS. Good commissions. Men and ladies. Free training beginners. 706 Kings Road.

WE ARE OPEN TO APPOINT SOLE distributor in this territory for sale of "EASI-GLOSS," the wonderful new floor wax. Comes up to a beautiful lustre as applied, no subsequent polishing. Canada Wax Company, 95 King St. East, Toronto, Ontario.

17 SITUATIONS WANTED—MALE

A. J. GREGG — HOUSE WINDOWS cleaned, outside, 6c each. G 5033.

GARDENER, HANDYMAN, NURSERYman; go anywhere, live in; urgent. Box 5529, Colonist.

GARDENER WANTS WORK; LAWNS and rock gardens a specialty; experienced in all lines. Phone E 7597.

HOWSON, EXPERT CHESTERFIELD and carpet cleaner, in your home. E 9531.

JAPANESE BOY WANTS HOUSEWORK by mission. G 3539.

MARRIED MAN, AVOIDING RELIEF, seeks work in country, gardener, anything; no offer refused; references. Box 5772, Colonist.

MARRIED MAN URGENTLY NEEDS work, cannot get on relief; good gardener, carpenter, general handyman; highly recommended. Phone E 5930.

WANTED—WORK CULTIVATING, CONtract or day. Phone Albion 34W.

WANTED—ANY KIND OF WORK, 30C per hour. Phone E 5803.

17B SHINGLING, CHIMNEY SWEEPING

VETERAN SWEEP — CHIMNEYS swept, gutters cleaned. J. Shirreff G 5293.

17A PAINTERS AND DECORATORS

A SPECIALTY—HOUSE PAINTING AND paperhanging, kalsomining work wanted. G 5627.

F. HEANSKI, PAINTER. ROOMS papered, $8; with Sunworthy paper, $10. Large selection; phone for sample. E 9815.

PAINTING AND PAPERHANGING LOW prices. Work guaranteed. E 4313.

17C CARPENTERS AND CONTRACTORS

ALTERATIONS, HOUSE RAISING foundations, roofs repaired. Estimates given. G 7662, G 2255. O'Regan.

ARE YOU INTENDING TO BUILD, REmodel, repair? Costs are lower than ever. Phone for estimate on anything in building trade, painting or decorating. C. E. Ball & Co. E 4511.

ATTRACTIVE HOMES BUILT - EASY terms. Alterations. K. P. Irvine. E 5417.

ALTERATIONS, REPAIRS, PAINTING. Satisfaction guaranteed. Phone G 2435.

CEMENT WALLS, FLOORS, SEWERS, hauling. Briar & Fryer, E 4835, E 9239.

BUILDERS AND CONTRACTORS

FINE WASHED BUILDING SAND AND plaster sand for sale at $2 yard, delivered in Gorge, Saanich or Esquimalt; also asphalt sidewalks and driveways put down. Phone F. Oak, Belmont 44Q.

TO ARCHITECTS AND BUILDERS, NEW design glazed bricks, many colors, for fireplaces, etc. ART STONE WORKS, 2641 Rock Bay Ave.

17E GARDENERS

GARDENS ATTENDED TO THOROUGHLY; charges reasonable. E 6625.

PLUMBING

FOXGORD, THE PLUMBER, IS NOW located at 1609 Gladstone. Phone.

18 SITUATIONS WANTED—FEMALE

A GIRL, OVER 18, WANTS LIGHT housework. Phone G 1946.

COOK-GENERAL, MIDDLE-AGED; GOOD cook; reference; adults. Box 5780, Colonist.

DAILY HELP OR HOUSEKEEPING, plain cooking. Phone G 5889. Box 5764, Colonist.

EXPERIENCED STENOGRAPHER AND bookkeeper would like position, or work done at home. G 2852.

SCOTCH GIRL WOULD LIKE SITUATION as daily help. Last place five years. Apply Box 5592, Colonist.

SMART GIRL SEEKS POSITION IN store, 2½ years' experience. References. Box 5722, Colonist.

SWEDISH LADY WOULD LIKE DAY work, 35c an hour. Good worker. Phone E 9130.

WIDOW WOULD LIKE A FEW HOURS' light work two or three days a week. Box 5750, Colonist.

WANTED—NURSERY WORK BY GIRL; fond of children. Phone E 5172.

21 PERSONAL

ARE YOU SUCCESSFUL? REMEMBER lots of money does not spell success. Breakfasting exclusively on our coarse, whole-wheat bread (free from molasses, sugar or white flour) greatly assists in removing the sour acid condition of the stomach that makes life not quite serene. Many do, and so will you, find profitable buying at our store. Golden Loaf Bakery, 711 Fort Street.

ADVICE AND COUNSEL TO ALL classes on every problem. Public men, speakers and teachers helped. Dr. Clem Davies. E 6713. No charge.

A GOOD HOME FOR CHILDREN. G 3586. Box 5764, Colonist.

21 PERSONAL (Continued)

ALL ABOUT YOURSELF, YOUR PROBlems solved. Mme. Mobius, internationally famous reader. Accurate, scientific and reliable analysis, counsel and advice on business, vocation, travels, marriage, health and all affairs of life. Special reading today, 25c. Satisfaction guaranteed. Office, Balmoral Hotel, Suite 19.

A TURKISH BATH BENEFITS MANY forms of rheumatism. Miss Van Becker, Metropolitan Building, opposite Postoffice. E 7835.

ADVICE AND COUNSEL, CHARACTER analyst. Special readings today, 50c. Mme. Olivia, 407 Ritz Hotel, Fort. E 9715.

ADVICE DAILY — PUBLIC PSYCHIC message meeting Tuesday and Thursday, 7:30 p.m., 910 Cook.

ALWAYS REMEMBER BREAKFASTS, luncheons and hot suppers are served daily, at reduced prices, at Stevenson's, 1119 Douglas Street and 725 Yates Street. Milk chocolate peppermint wafers special this week, only 15c quarter pound.

ARE YOU AWARE IT IS UNNATURAL to be sick? Try breakfasting exclusively on our coarse whole wheat bread (free from molasses, sugar or white flour) and give your body a chance to be healthy. Many do, and so will you, find profitable buying at our store each day. Golden Loaf Bakery, 711 Fort Street.

BALLROOM DANCING — MISS WHITE is prepared to teach the latest American steps at greatly reduced prices for Summer courses. Apply now, phone E 8313.

CHOKERS, FURS, REMODELED, MODerate charge. Phone G arden 2852.

ECZEMA, ITCH, PIMPLES, PSORIASIS, ulcerated legs, catarrh, asthma. Try George Y Lee's Ancient Chinese Remedy. 1501 Government Street.

EAT YOUR WAY TO HAPPINESS. OUR coarse whole wheat bread is health plus palatable satisfaction. Golden Loaf Bakery, 711 Fort Street.

FREE TEACUP READING BY MADAME Ursula every afternoon with afternoon teas in the Green Mill Grillroom, 645 Yates Street.

FOR ADOPTION — HEALTHY BABY girl, five weeks old. Apply Postoffice Box 66, Nanaimo, B.C.

"GOLD PROSPECTING SIMPLIFIED" The great new instructive book on Placer Mining. Order your copy now. Send 50 cents to Box 1012, White Rock, B.C.

IF YOUR WATCH DOES NOT GIVE SATisfaction, bring it to the "Watch Bench." Mainspring $1; cleaning, $1. 1114 Broad St.

I WILL GIVE CHILDREN GOOD CARE in my own home, reasonable. E 5757.

MRS. HEY, "VERA," WISHES HER friends to know that her address is Walema Road, Cordova Bay, and that she has no connection with any other address.

NO MEDICINE CAN CURE A HEADache or other nervous affection that is caused by eyestrain. See Joseph Rose, Opt. D., Optometrist, 1013 Government St.

SHOE REPAIRS WHILE YOU WAIT—Bob Hawkes, "The Home of Fine Shoe Repairs," 616 Trounce Alley.

TURKISH BATHS
Swedish Massage
MASSEUR HARRY LOWENBORG
Bank of Toronto Building, Suite 403-404
Formerly of Harrison Hot Springs and the Crystal Garden
Phone G 1744 for Appointment

YOUR WEDDING INVITATIONS OR announcements must be correctly printed. We have had long experience and know how.
THE COLONIST
(Printing Dept.)
1211 Broad Street

21A HAIRDRESSERS AND BEAUTY SPECIALISTS

A PERMANENT WAVE OF DISTINCtion, complete, $5; no extra charges, and the ends are curly. Bert Waude, Hairdressing, 740 Fort Street. E 4023.

A HARPER METHOD GRADUATE — Scientific scalp treatment, 90c; marcel, fingerwave, 50c, with shampoo, 75c; steam-oil or facial, $1.00. Haircraft. E 8652, 304 Pemberton Building.

HAIRDRESSING IN YOUR HOME; EXperienced operator. E mpire 7502.

HARPER METHOD SHOP, 213 SAYWARD Bldg., E 4926. Specialists in scalp treatment, rejuvenating facials. Fine manicuring.

IF YOUR HAIR DOESN'T SUIT YOUR Spring hat, try our $3 personality permanents. Mandarin, G 4734.

IT'S THE LATEST! THE LOVELY SOFT permanent wave Reimer's Beauty Shoppe gives for $5. Curly ends. 1004 Broad. E 4432.

$10 PERMANENT WAVE FOR $3. Licensed operators. La France Hairdressers, G 7443.

23 EDUCATIONAL

NEW ERA BUSINESS SCHOOL, 630 View. Day, evening classes. G 5025.

ROYAL BUSINESS COLLEGE, 1006 GOVernment. G 6016. Miss Sayer, Prin.

SHORTHAND SCHOOL, 1011 GOVERNment Street. Business subjects, thorough tuition. E. A. MacMillan, principal. Phone G arden 4941.

TUTORING IN HIGH SCHOOL AND college subjects. R. Moore, B.A., and May Moore, phone G 5666.

VICTORIA SCHOOL OF EXPRESSION
MRS. WILFRID ORD, F.T.C.L., M.R.E.T.
1005 Cook Street Phone G arden 5525

24 MUSIC

GUITAR, BANJO, MANDOLIN AND ALL stringed instruments taught by W. G. Plowright, 1115 Broad Street. Phone E mpire 4942. Res. phone E mpire 9092. Hours: 1 to 9 p.m.; Saturday, 9 to 1.

MDME. ATTFIELD, ITALIAN SCHOOL, mandolin, guitar, banjo. All stage dancing. 617 Fort. E 8352; res. E 3583.

SEMPLE STUDIOS, VIOLIN AND PIANO; City Studio, E 2911; Oak Bay Studio G 7785.

24A PIANO

MISS FOX—PIANO LESSONS, THOROUGH, in pupils' homes. 1140 Burdett.

25 DANCING

BALLET, ACROBATIC AND TAP, AT Violet Fowkes Studio, 1112 Government.

28 DRESSMAKING

EXPERIENCED DRESSMAKER, 1131 Leonard. Coats, suits, alterations. E 9556.

PRACTICAL NURSE, MIDDLE-AGED open for engagement. Phone E 0833.

29 LOST AND FOUND

LOST—GIRL'S WRIST WATCH, BIRTHday gift. Finder phone G 7725. Reward.

LOST — CROWN-SHAPED PEARL brooch, Thursday, in downtown district; valued as keepsake. Please phone G 3037.

LOST — IRISH TERRIER WEARING green collar; answers to name of "Tim." Phone G 7710.

LOST — PROVINCIAL LIFE MEMBERship Badge, I.O.D.E. Of use only to owner. Finder please phone E 1472.

LOST — BETWEEN VANCOUVER AND Collinson Streets, Saturday, small white dog, black spot on back and right eye; name "Bozo." Phone G 6510.

LOST—SATURDAY, ON TRAIL NEAR Uplands Golf Club, silk scarf. Reward. Phone evenings, G 9736.

LOST—PEARL PIN IN GOLD CLAW, shopping district, May 20. Reward. E 9664. Valued as keepsake.

STRAYED — ON SUNDAY MORNING, brown police dog pup, Fernwood district. Please phone E 9846.

WILL THE PARTY WHO EXCHANGED suit coat at Lake Hill, Friday, May 20, please phone G 6650 and receive his own in exchange?

WILL THE GIRL WHO TOOK THE orange sweater from the Gorge free bathing house please return to 945 Hillside Avenue and no further action will be taken?

31 MONEY TO LOAN

$1200 AT 8%, IMPROVED PROPerty only. H. G. Dalby & Co., Ltd., 634 View Street.

32 WANTED TO BORROW

WANTED—BORROW FOUR HUNDRED dollars, well secured, 12%. Box 5693, Colonist.

Double Service in Want Ads

You can telephone your answers as well as your classified advertisements to The Colonist. Readers are often interested in Want Advertisements that do not carry the names or addresses of advertisers, but a Colonist box number. For the accommodation of those readers who find it inconvenient to write an answer, and to serve the advertiser better, we will take replies to Box Numbers over the telephone.

The Colonist service is available from 8 a.m. to 10 p.m., excepting Sundays. Phone E mpire 4114.

37 MISCELLANEOUS

ALL YOUR TRASH WILL BRING YOU cash, such as rags, bottles, also tools, stoves, furniture, or anything else. We call anywhere and pay best prices. Phone G arden 4752.

SAWS, ALL KINDS, FILED, SET, gummed, etc. Phone W. Emery, 1567 Gladstone Avenue.

38 TO RENT—MISCELLANEOUS

FOR RENT—WAREHOUSES, 2 WAREhouses, each 35 x 50, together with large office space and other accommodation. Apply B.C. Land & Investment Agency, Ltd.

HEAVY ELECTRIC FLOOR POLISHER for rent, $1.25 daily. Box 5785, Colonist.

40 FOR SALE—MISCELLANEOUS

40A BUILDING MATERIALS

LUMBER FOR EVERY PURPOSE—LARGE stocks, lowest prices. Mill and factory operated by experienced men. The Moore-Whittington Lumber Co., G 3211, E 2911.

SAANICH LUMBER YARDS
CULDUTHEL STREET
One Block W. Douglas Street N.
LUMBER, SHINGLES, LATH, ETC.
SHORT LENGTHS
FLOORING, CEILING, SIDING
FENCE BOARDS AND POSTS
Our Material and Prices Insure Satisfaction
PHONE G 2061

THERE IS NO TIME LIKE THE PRESENT to
Build a new fence, repair the old one, build a garage, reshingle your house,
OR BUILD A HOME.
You Will Find Our Prices Right on All Building Material
See Sidney Specials
SIDNEY LUMBER CO. LTD.
G 2515 2115 Gov't Street

WE ARE MAKING SURPRISING REDUCTIONS TO CLEAR A QUANTITY OF MOULDINGS AND CASINGS SLIGHTLY DISCOLORED
CAMERON LUMBER CO., LTD.
Garbally Road Phone G 1126

40D FURNITURE

CHEAP — SIDEBOARD, OAK TABLE, dresser, kitchen table, two mattresses. 209 Dallas Road.

A YORKSHIRE FATHER'S ADVICE TO SON

"IN business leave people's religion and politics alone, thou'll find nowt so funny as FOLKS and nowt so soft as a soft woman."

Wise and Thrifty people who are interested in "BETTER CLASS" Used Furniture cannot afford NOT to periodically visit our Store at 705-9 Johnson Street, where you are always welcomed, whether SELLING, BUYING, or merely "Looking around."

WILLOWS, FLOWMAN CO.,
Phone G 4424

LARGE EIGHT-PIECE DINING SUITE, new, $135. Phone E 5177.

MATTRESS CLEARANCE SALE — Prices less than wholesale, all sizes. Factory, 628 Pisgard St. Phone E 5288.

40E MUSICAL INSTRUMENTS

MENDELSSOHN PIANO, IN EXCELLENT condition, fully guaranteed, $125. Terms: $10 cash, $4.50 monthly. Hudson's Bay Company.

40F RADIO

ELECTRIC RADIOS FOR HIRE BY THE week or month. 991 Johnson St. G 4722.

FREE RADIO SERVICE! WE WILL call and test your set and tubes free. You pay the cost of merchandise only. Colpman Radio Service, 1114 Broad Street.

7-TUBE GENERAL ELECTRIC LOWBOY, $69.50; Atwater Kent "55" table model, $60; Cinderella washing machine, $25; 45-volt "B" batteries, $2.50; aerial kits, $1.50; McClary electric ranette, $15. H. D. Mainwaring & Co., 615 Fort St., phone G 7821.

$35.00 ALLOWED ON YOUR OLD radio on 1932 7-tube Philco radios. Eric Young, 1238 Broad. E 6441.

40G OFFICE AND STORE EQUIPMENT

CASH REGISTERS

LARGE STOCK OF REBUILT AND SECOND-HAND. EVERY MACHINE CARRIES FACTORY GUARANTEE. SOLD ON VERY EASY TERMS. NATIONAL CASH REGISTER CO., 1421 GOV'T. E 0521.

40K BICYCLES AND MOTORCYCLES

BICYCLES FROM $12.50 TO $22.50. NEW C.C.M. and English, $35. Expert bicycle repairing; work guaranteed. Victory Cycle Works, 991 Johnson St. G 4722.

BICYCLE REPAIRING BY AN EXPERT PEDEN BROS.
1410 and 1412 Douglas St. Phone G 0911.

FOR SALE—HARLEY-DAVIDSON, 1925 74-inch; cheap. Phone E 8410.

YOUNG LADY'S BICYCLE, IN GOOD condition. G 2582.

40L STOVES AND RANGES

RANGES — $2 PER WEEK. PHONE E mpire 9422. 744 Fort. Sole agents for Findlay ranges. McClary repairs.

RANGE AND FURNACE REPAIRS. MOST makes. B.C. Hardware, 719 Fort St.

LARGE SUNBEAM HEATER FOR SALE, cheap. Phone after 5, G 4860.

SMALL SIX-HOLE RANGE, WHITE enamel back and oven door, waterfront, $40. Carter's Stove Store, 822 Fort Street. E 3511.

TEN TRADE-IN RANGES, REBUILT. Bargains. B.C. Hardware, 719 Fort St.

40X MISCELLANEOUS

ALL LOCAL CAUGHT FISH AT LOWEST prices. We deliver. Phone E 8041. Bourke's Fish Market, 633 Yates.

ASKEY'S FISH MARKET, 624 YATES Street. We have local boats arriving daily. Let your eye be your judge. Delivery. Phone G 7101.

BUDWEISER BREW, COMPLETE, $1.10; Scotch Brew, complete, 85c; Ginger Beer Brew, complete, 75c. Hill's Corner. Phone G 8181-8102, delivered.

BOYS—SLEEP IN THE OPEN THIS Summer. Tents, all sizes, in stock. F. Jeune & Bro., Ltd., 570 Johnson Street. G 4632.

40 FOR SALE—MISCELLANEOUS (Continued)

BLACK SOIL, ROCK, GRAVEL, CINders for sale, delivered. E 8481.

CALL OR TELEPHONE WRIGLES-worth for strictly fresh fish. Corner Broad and Johnson. Phone G 2031.

ELECTRIC WASHER, QUIET RUNNING, gray enamel finish. E 1917.

ELECTRIC VACUUM CLEANER, EXCELlent condition; exceptional snap; terms if desired. Box 5693, Colonist.

FOR SALE—RIFLE, .22 WINCHESTER repeater, $7.50; mandolin, $5.75; nickel back banjo, $12.50; beautiful portable gramophone, 35 records, $12.50; field glasses and case, $8.75; microscope, $5.50; B-eliminator, $4.75; 201A tubes, 50c; De Forest Crosley battery radios, with B batteries, storage bat. and speaker complete, $17.50; Atwater Kent electric radio, $35; console model radio, 1932, only $72.50; lovely piano, $55; bicycle tires, new Dunlop, $1.25; boys' and girls' bicycles, $12.50; reading glasses, 50c; split bamboo fishing rods, $2.95; Bristol steel rods, $3.75. We carry a large stock of radio parts at low prices. Late style spectacles to fit any sight, $2.79. Jacob Aaronson's New and Second-Hand Store, 561 Johnson St. Phone G 4722. Opposite Red Cross Workshop.

FRESH JAMAICA COFFEE, 23C LB.; India tea, 24c lb. Cairo Coffee Shop, Douglas, opposite Hudson's Bay Company.

FINEST BLACK SOIL, ROCK FOR rock gardens and terraces. Cow and horse manure. E 5977.

GET MY PRICE ON SCREEN DOORS and windows, glass porches; garage, $49.50. Building repairs. Estimates. E 5536.

JERSEY MILK, WHIPPING CREAM, DElivered fresh daily; lowest prices. G 5564.

LIME FOR CHICKEN HOUSES, $1 BAG. V.I. Lime Co., Parsons Bridge. E 5441.

REFRIGERATOR, CHALLENGE, LARGE size, in splendid condition, $15. E 9092.

REFRIGERATORS—BETTER QUALITY, cork insulated refrigerators. All thoroughly reconditioned and like new; 50 and 75-lb. ice capacity. Prices from $20. B. Wilson Co., Ltd., 530 Herald Street.

THREE BEAUTY PARLOR OPERATING chairs; steel seats; in excellent condition; also manicure table. What offers? Box 5733, Colonist.

TO CLEAR, SELLING LESS THAN COST, job lot garden vases in many designs and colors, glazed. ART STONE WORKS, 2641 Rock Bay Ave.

2 DEMONSTRATING EASY WASHERS on easy payments. 725½ Fort Street. Phone G 3021.

Estd. 1908 Oldest Adv. Agency in B.C.

"Advertising is to business as steam is to machinery"

IN ADDITION TO MAIL AND NEWSPAPER ADVERTISING

We can execute quickly:

1. Mimeographed pamphlets and booklets (plain or illustrated).
2. Circular price lists for stores and others.
3. Addressing and mailing.
4. Financial statements.
5. Circular postcards.
6. Mimeographing and multigraphing.
7. Notices of meetings.
8. Programmes (plain or fancy).
9. Ruled forms for office and factory use.
10. Lodge, Club and Society circulars.
11. Personal letters in quantities (each letter with name on top and signed).
12. Mailing lists (local or out of town).

It will pay you to get our prices. Stationery and printing supplied if desired.

NEWTON ADVERTISING AGENCY

Mail and Newspaper Advertising. Multigraph and Mimeograph Circular Letters and Postcards. Addressing. Mailing. Mail Advertising Planned, Printed and Mailed.

Suite 1, 604 Fort St. Phone E mpire 2713

41 WANTED—MISCELLANEOUS

A REPUTATION FOR PAYING HIGHest prices for rags, bottles, tools, stoves, furniture, or anything you wish to dispose of. We call anywhere, any time. G 4752.

ABSOLUTELY HIGHEST PRICES PAID for bottles, furniture, tools, stoves, or anything you have. We call town or country, any time. Phone G 8634; night E 0350.

ABOUT YOUR JUNK, METAL, BOTtles, furniture, etc. Phone G 6721.

ALL HIGH-CLASS CLOTHING BOUGHT and sold. Mrs. Jowitt, 621 Fort. E 3443.

GOLD AND SILVER BOUGHT FOR CASH. Watches, clocks and jewelry repaired. Stoddart's, 1113 Douglas, opposite Spencer's.

HIGHEST CASH PRICES PAID FOR diamonds, old gold and silver at Aaronson's, 581 Johnson St. G 4723.

ODDY'S, 1600 DOUGLAS STREET—WE buy good class furniture, china, silver, old jewelry and brassware. Good prices paid. Phone E mpire 3912.

PHONE G ARDEN 4752—WE PAY BEST prices for bottles, rags, tools, stoves, furniture or anything else you wish to dispose of. We call anywhere, any time. Try us.

WANTED—WASH TUBS. APPLY BOX 5691, Colonist.

WANTED—SMALL ROWBOAT. WILL exchange for ladies' bicycle or pay cash. E 4052.

WASTE PAPER, RAGS, BOTTLES, tools, etc. Phone G 5562.

WANTED—SLAB WOOD, FOUR-FOOT lengths if possible; full particulars. Box 5014, Colonist.

WISH TO GET IN TOUCH WITH builder, willing to take property as part payment of building contract. Box 5381, Colonist.

47 ROOM AND BOARD

A COMFORTABLE ROOM, WITH board, close to sea, car and golf links; good locality; garage. E 3289.

A COMFORTABLE ROOM; HOME COOKing and comforts. 853 Burdett Ave.

AT 710 LINDEN, NEAR ROCKLAND—Most comfortable home, good table and cooking; highly recommended. E 4937.

ABERDEEN HOTEL, 941 McCLURE—$40 and $45 monthly, full board. G 0111.

COMFORTABLE FRONT BEDROOM; also single room; close in. 429 Vancouver Street. Phone G 7868.

COMFORTABLE ROOM, BOARD OPtional; private family; Fairfield; close to town; garage. G 4020.

PAYING GUESTS; 2 FRIENDS SHARING large room, separate beds; exclusive home; moderate terms; garage. E 0298.

PAYING GUEST WANTED IN MODERN country home, seven miles from city. Quiet and secluded. Every convenience. Reasonable rates. Five minutes from bus. Phone Col. 55M.

ROOM AND BOARD IN PRIVATE home, half block from two carlines. Home comforts. 634 Garbally Road. G 5292.

SMALL, CHARMING HOTEL, OSBORNE Court, 817 McClure St. Miss Ewing. Tel. G arden 9144.

THE GROVE, 986 BANK ST., E 5653—Reasonable rates; 10 minutes on Oak Bay car.

THE MAPLES, 1306 YATES STREET—Select room and board; garage. G arden 7745.

48 ROOM AND BOARD WANTED

YOUNG MAN, LEAVING HOSPITAL, desires board and room with quiet family, centrally located. Would like large room with plenty fresh air. Applicant is not bed patient. Box 5758, Colonist.

49 ROOMS TO RENT

49A FURNISHED

BROADWAY ROOMS, CENTRAL, AT Broad and Johnson; sleeping or light housekeeping; single or en suite. Hard time rates.

COMFORTABLE, BRIGHT ROOM, WITH kitchenette, convenient, quiet; lady. 1121 Burdett.

DEVONSHIRE HOUSE, 732 FORT ST. Newly furnished and renovated rooms; kitchenettes. Centrally located. Rates very reasonable.

HOTEL CECIL
1323 Blanchard Street. G 0117
Rooms with or without private bath.
Permanent and Transient.

LARGE FURNISHED OR UNFURNISHED rooms for rent. 640 Hillside. Phone G 4562.

49 ROOMS TO RENT (Continued)

ROOMS, WITH OR WITHOUT BOARD, with private family; very close in; close to C.P.R. Wharf. 447 Kingston St.

TWO FURNISHED ROOMS CONNECTing on ground floor. Phone E 8873.

49B UNFURNISHED

2 LARGE, SUNNY ROOMS; GROUND floor; heated, with bath; private home; high location; close in; breakfast optional; garage. E 2275.

51 HOUSEKEEPING ROOMS TO RENT

2 AND 3-ROOM SUITE, CLEAN, CHEERful, every convenience; garage; central; reasonable. 1109 Princess Ave. E 2153.

51A FURNISHED

AT 1322 YATES—BRIGHT, CLEAN rooms, hot water, gas, light. E 5222.

AT 913 COOK—COMFORTABLE ROOMS. Gas, phone, fuel. Reduced rates.

APPLY 819 VANCOUVER STREET. Single rooms and suites, $10 up.

ATTRACTIVE HOUSEKEEPING ROOMS; all conveniences. 441 Vancouver. E 9567.

CLOSE JAMES BAY HOTEL—569 TOronto, well-furnished, every convenience. E 4785.

COMFORTABLE HOUSEKEEPING AND sleeping rooms; steam heat, hot and cold water. Rates: $3.50 to $4.50 week. Yale Rooms, 711 Johnson Street. Phone G arden 0029.

COMFORTABLE HOUSEKEEPING rooms; well furnished. 325 Quebec Street. Phone E 5365.

FURNISHED AND UNFURNISHED housekeeping rooms, with open fireplace and private bath. Ideal situation, block from car. E mpire 8313.

HOUSEKEEPING ROOMS, SUITES, fully modern; central; elevator service; comfortable modern bedrooms at reasonable weekly and monthly rates. Ritz Hotel, 710 Fort. Phone G arden 7159.

HOUSEKEEPING ROOMS FROM $10 and $15 up. 1145 Rockland. E 9112.

HOUSEKEEPING ROOMS WITH KITCHenette; also two-roomed suite; 802 Cook Street.

MODERN HOUSEKEEPING ROOMS, comfortably furnished. 1220 Yates St.

NICE, PLEASANT ROOM; GAS; ALL found, reasonable. 1010 Linden Ave.

ONE ROOM, $13.50 MONTH, INCLUDing gas, etc. 131 Menzies. E 3469.

PLEASANT ROOM; EVERY CONVENience; near park, beach, city. 417 Vancouver Street.

VICTORIA HOUSE, 1114 ROCKLAND. Small apartment, kitchenette, hot and cold water; quiet, comfortable. G 2528.

734 BURDETT AVE.—HOUSEKEEPING and furnished rooms; very central.

53 FLATS AND APARTMENTS TO RENT

AT OLYMPIC, 1120 MAY—COSY FURnished two-room suite, $21.

AT $15 UP — NICELY FURNISHED suites. Le Roy Apartments, 502 Montreal.

AT 3221 COOK, THREE-ROOM APARTment; first floor; also housekeeping room. E 5222.

AT MT. DOUGLAS APARTMENTS, OAK Bay Junction—Furnished and unfurnished apartments. Phone E 4522.

AILSA MANSIONS—STRICTLY MODern, but at attractive rentals to suit all pockets; garage. E 0961.

APARTMENT, UNFURNISHED, VACANT soon; near park and school; garage. Central Park Apartments, corner of Queens Avenue and Vancouver Street. E mpire 6921.

AT 1746 FORT—FIVE-ROOMED, SELF-contained flat. Reasonable rent. E 9795.

AT MOUNT EDWARDS, CORNER ROCKland and Vancouver Street, newly decorated furnished and unfurnished suites; elevator. Phones: E 4922 and G 4977.

AT TUDOR MANOR, 1025 FAIRFIELD. Lovely location. Attractive suite.

AT THE GRANGE, 850 LINDEN—Bright furnished suite. E 7585.

AT MOSTYN HOUSE, 957 MEARS, FURnished flat; reasonable rent.

AT LELAND—COMFORTABLE SUITES; low rents. Phone G 7915.

AROYLE COURT, 424 LINDEN AVE.—Unfurnished, southern exposure. Apply caretaker.

A FURNISHED TWO-ROOM APARTment, newly decorated, $25; close in. Apply 1609 Gladstone Avenue. Phone E 2549.

ATTRACTIVE UNFURNISHED SUITE, modern design; large, light kitchen, well fitted; Fairfield. E 2904.

BON ACCORD, 845 PRINCESS—FULLY furnished; central; homelike. G 0160.

BROADWAY COURT, 442 SUPERIOR—Coming vacant, front suite, unfurnished, newly decorated, new floors. E 3022.

BRIGHT, UNFURNISHED 3-ROOMED suite, private bath, range installed; $15, including water. E 3120.

CHARMING, SUNNY SUITE, CLOSE IN. Home comforts. Apply 1721 Quadra.

CORAL COURT, 434 SIMCOE — FURnished suite; sunrooms; lawns. E 0717.

CONVENIENT 4-ROOM LOWER FLAT. 714 Kings Road. Phone G 6796.

CLEAN, CHEAP APARTMENTS, SINGLE or double; gas. 2910 Douglas. G 0220.

COSY 3-ROOM FURNISHED SUITE, heated; near park and beach; chesterfield, linen, etc.; $25, including light and heat, lots of hot water. 150 Government. G 5087.

DAINTY THREE-ROOM SUITE, UNfurnished, private bath; near beach and car; $15 monthly, including water. Andrews Realty, E 7941.

DUPLEX HOUSE, NEAR JUBILEE HOSpital; upper flat, 4 rooms, all conveniences, separate entrance. Phone G 7358.

FAIRFIELD — MODERN SUITE, VERY reasonable to permanent adults. E 5591.

FAIRFIELD HOUSE—FIRST-CLASS NEW 3-room sunny apartment and garage; central, fine view; $35. Phone G 7341.

FURNISHED LOWER DUPLEX, $45, five months, beautiful location. 635 Superior Street, or phone E 4953.

FOUR-ROOMED FURNISHED SUITE. Phone G 2368.

FINE APARTMENT, FIVE ROOMS, duplex house, 727 Linden. E 2356.

GRICE APARTMENTS—COMFORTABLE suite, ground floor; open fireplace, heat, hot and cold water; gas; garage. E 8161.

HAMPTON COURT — UNFURNISHED apartment; sitting-room, dining-room and one bedroom. G 5611.

HARROGATE, BEACH DRIVE, OAK Bay—Suites in this beautiful building. Garage with each suite. Hot-water heat. Frigidaire. E 2155.

HUMBOLDT APTS.—FURNISHED SUITE (ground floor); $3.50 up; close in. G 0130.

LANGLEY APARTMENTS—TWO FIRST-class suites; downtown. Vacant now. Apply to Mrs. Bodman, 1219 Langley St.

MARINE CHALET, OAK BAY — VICtoria's finest furnished kitchenette apartments, steam heat, electric refrigeration. Near beach, car line, golf links. Special rates to permanent tenants. E 5531.

MORRISON; BRIGHT SUITE; FIREplace; polished floors; $38. E 1342, or G 4901.

MENZIES APTS.; SELF-CONTAINED suite; fireplace; $20. E 1242, or G 4901.

MODERN FIVE-ROOM APARTMENT newly furnished or unfurnished, central location; responsible tenants only. Phone E 7907.

NORMANDIE—$25 (SOME CHEAPER) will rent you a nicely furnished suite with private bath, in the best kept, moderate-priced apartment building in the city. Why pay more? E 6264.

PARKDALE APARTMENTS—BRIGHT 4-room suite, $17.00; with garage, $20. F. M. Russell, 112 Pemberton Bldg.

ROCKLAND COURT, ROCKLAND AVE.—Furnished or unfurnished suites, with garage, large garden and tennis courts. For particulars phone G 9640.

RAEBURN HOUSE — 1045 ROCKLAND Ave. Upper front suite available May, unfurnished. Phone E 3320.

ROSEBERRY HOUSE, UNFURNISHED, four rooms, close in. Phone G 2610.

SAVOY MANSIONS—ONE AND TWO-bedroom suites, furnished or unfurnished. Very attractive prices. Phone G 5632.

53 FLATS AND APARTMENTS TO RENT (Continued)

"Next Door to Everything in Town"
BEVERLEY HOTEL APARTMENTS
724 Yates Street, Off Douglas

SIX STORIES of comfort and economy. We specialize in light housekeeping suites, but also have nice bedrooms and unfurnished rooms. You are cordially invited to come and see for yourself. Unlimited steam heat, hot water, gas, light, phone, elevator service.
Jas. A. Griffith, Prop. Phone E 5914

STANLEY APTS., 340 LINDEN AVE.—Suite, furnished or unfurnished.

SCOTT APTS. — REASONABLE RATES. Transient, resident. Inspect. E 5311.

SELECT FOUR-ROOMED APARTMENT, provided with gas range and heaters; separate entrance. Apply 239 Government Street.

THREE-ROOM UNFURNISHED SUITE, fully modern. Apply 1124 View Street.

TREBARTHA — LARGE AND SMALL suites, rent reasonable. G 4458.

THREE-ROOM SUITE, FURNISHED OR unfurnished; hot-water heat; private home, close in. E 9872.

THE ABBEY APARTMENTS
Furnished or unfurnished. Two minutes from the City Hall.
Apply
THE CITY BROKERAGE
1009 Blanshard St. G 5022

VANCOUVER — ENGLISH BAY MANsions, overlooking Bay—Furnished and unfurnished suites (silver, linen), 4, 5 rooms, $40, $50. Inquiries, Suite 2.

VERY NICE TWO-ROOMED FLAT, FURnished, self-contained, all conveniences, sunroom, garage, shady trees, good view. 650 Admirals Road.

WELL-FURNISHED SUITES, $20 TO $35. Phone E 5120.

3-ROOM SUITE TO RENT; MENZIES Street; all modern conveniences; low rent. Phone E 7012.

55 HOUSES TO RENT

HOUSEHOLD GOODS MOVED, STORED and packed by contract. Save money. Consult Jeeves Bros. E mpire 9832.

HOUSES AND APARTMENTS, FURnished and unfurnished, in all parts of the city, and at prices to suit all pockets. Heisterman, Forman & Company, 609 View Street. Phone E 4161.

55A FURNISHED

ATTRACTIVE FURNISHED BUNGALOW for Summer months; good locality; piano; garage; no children; $35. Apply The Upholstery Shop, 712 View Street.

ATTRACTIVE SIX-ROOM NEW HOUSE, near beach and bus. Phone E 2632 or G 2089.

A COSY FURNISHED FOUR-ROOMED bungalow, open fireplace, furnace, modern. $37.50. Apply 1609 Gladstone Avenue.

COSY ONE-ROOMED COTTAGE ON CAR line, furnished for housekeeping; references exchanged. Phone E 7654.

CADBORO BAY—FOUR ROOMS, FURnished, electric range, open fireplace; garage; $20 per month. G 2498.

CHARMING WELL-FURNISHED EIGHT-room bungalow for rent for 2 months or more, to careful tenants; billiard-room, lovely gardens, vegetables and fruit ad lib. 151 Beach Drive. Phone E 0358.

COUNTRY RESIDENCE, FULLY FURnished, 6 rooms, one floor bungalow with 1 acre choice grounds, tennis court, garage; grounds will be cared for by Chinaman; to rent from June 15 to October 1 at $40 per month to reliable tenant. $35, waterfront, 9-room bungalow. $30, Gorge District, 5 rooms. $27.50, James Bay, 6-room bungalow. $25, near Jubilee Hospital, 5-room bungalow. W. J. Gilliland & Co. Phone G 7241.

CLOSE TO BEACH, NICELY FURnished bungalow, two bedrooms. 1919 Crescent Road.

FOR RENT — FROM JUNE 1, COMpletely furnished 4-room house, near Gorge Park. Garage, radio and garden. Phone evenings, G 1526.

FURNISHED HOUSES—1216 FINLAYSON Street, five rooms; garage; rent $27.50 per month. 1611 N. Hampshire Road, five-roomed bungalow; rent $35. 40 Government Street, six-roomed house; garage; rent $35 per month.

UNFURNISHED HOUSE — 985 OLIVER Street, Oak Bay, six-roomed bungalow; garage; rent $37.50 per month.
ROBERT GRUBB & CO.
312 Sayward Bldg.

HOUSES, FURNISHED OR UNFURnished, for rent or sale on easy terms. Fred M. Russell, 112 Pemberton Bldg.

HALF OF MODERN HOUSE, NEAR Parliament Buildings. Phone E 3561.

LINDEN AVENUE, NEAR PARK, SEA and car line; well furnished, six-room bungalow; flowers and fruits; garage. Phone G 7649 or E 0910.

OAK BAY—5-ROOM BUNGALOW, WELL furnished; possession June 1; $45. E 4161.

OAK BAY BUNGALOW, GOOD CONDItion, $40. Five-room bungalow, Fairfield, linen and silver, piano, garage, $45. Very choice stucco, four rooms, adults, Oak Bay, $50. Splendid home, close in, overlooking sea, very moderate rent, $50. Rosevear & Gordon, Ltd., 212 Union Bldg. Phone G 6041.

TO LET—A SMALL FURNISHED HOUSE, suitable for two, at 936 North Park Street. Phone G 4725.

5-ROOM HOUSE, JULY, AUGUST; GOOD location; $35 month. E 9551.

4 ROOMS, FURNISHED, NEAR GORGE, $25. Apply 2154 Davin Street.

55B UNFURNISHED

468 Garbally Road — 9 rooms, furnace	$20.00
848 Esquimalt Rd.—9-room bungalow	20.00
1116 Caledonia Ave.—6 rooms, good condition, including water	20.00
2724 Graham St.—6 rooms, garage, first-class condition	21.00
445 Gorge Rd.—8 rooms, newly decorated, inside and out	22.50
219 Howe Street—6 rooms, furnace, garage	21.00
2557 Forbes St.—4-room stucco bungalow, garage	25.00
1139 Hilda St.—7 rooms, good condition, garage, furnace	30.00

PEMBERTON & SON
625 Fort Street Phone G 8124

$16—320 SIMCOE STREET, 9 ROOMS. 322—500 Cornwall Street, 5 rooms, including kitchen range.
$27—8 rooms, polished floors, basement, furnace.
$40—Close in; 10 rooms, 5 bedrooms, 3 bathrooms; garage in cement basement.
W. J. GILLILAND & CO.
Phone G 7341

BUNGALOW, 7 ROOMS, MODERN, CEment basement, furnace, fruit trees. 406 Craigflower Road.

COSY BUNGALOW, JAMES BAY, OVERlooking Redfern Park. Phone G 4547.

FIVE-ROOM MODERN FAIRFIELD BUNgalow; furnace, garage; walking distance; $30. Four rooms, Oak Bay, $25. Ash Street, semi-bungalow (good two-family house), $20. Fairfield, six rooms, $30. Rosevear & Gordon, Ltd., 212 Union Building. Phone G 6041.

FORT STREET, NEAR JUNCTION—Comfortable seven-room house, modern conveniences; immediate possession. Key at Service Station. Heisterman, Forman & Co. E 4161.

HELMCKEN STREET — FIVE - ROOM bungalow, $17, with water. Phone G 6439.

JAMES BAY DISTRICT—6 ROOMS. A real good house, reasonable rental. E 4161.

MOSS STREET—TWO GOOD BUNGAlows, close to car line, possession July 1. E 4161.

NEW 6-ROOM STUCCO HOUSE. APPLY 602 Monterey Avenue, Oak Bay.

NO. 718 ESQUIMALT ROAD—9 ROOMS, nice grounds and fine waterfront; garage; rent $35 per month. Apply to D. Fraser, Colonist Office.

NEW FOUR-ROOM STUCCO BUNGAlow, three-piece bathroom, garage, 589 Vincent Ave. $21.50. Phone G 7697.

SIX-ROOMED HOUSE FOR RENT, $20, near Normal School. Apply 1906 Neil Street. Phone E 5175.

SMALL HOUSE ON SEAFRONT, 1561 Beach Drive. Apply 2021 Douglas St.

TO RENT BY JUNE 1, TO RELIABLE tenant—Nice nine-roomed house, best part of Linden Avenue. Phone G 6970.

55 HOUSES TO RENT (Continued)

TO LET, OR SELL, FOUR-ROOM MODern house, with acreage, at Colwood. Box 5744, Colonist.

4-ROOM BUNGALOW, OFF OAK BAY Avenue; furnace and garage; $25. Two-room suites, close in; $11 and $12. Four-room duplex, $18.
A. A. MEHAREY & CO.
634 Fort Street E 1197

6 ROOMS, FULLY MODERN BUNGALOW, newly decorated; garage. Phone E 8447.

4-ROOM BUNGALOW, NEAR PARLIAment Buildings, $25, including water. G 3779.

6-ROOMED BUNGALOW, 1229 ESQUImalt Road; garage; rent $19. G 6950.

6 ROOMS, MODERN; GOOD LOCATION; garage, furnace. Close to car. Rental $30. Apply E 0450.

841 RODERICK STREET — WORKING man's cottage, 4 rooms, large garden; rent $15; now vacant. Phone E 0171.

745 QUEEN'S AVE., SEVEN ROOMS, bright and clean. G 5760.

726 QUEENS AVENUE, JUST OFF Douglas Street—Modern, 8 rooms, three bedrooms, furnace, cement basement; $25 per month. Phone G 2751. Sylvester, 1710 Fort Street.

7-ROOM HOUSE, TWO-APARTMENT, 1329 Rudlin, or for sale cheap. Apply 1507 Chambers, adjoining Christian Science Church.

7-ROOM MODERN HOUSE, BUNGALOW style, 390 Burnside Road. Clean, healthy corner. Rent $23.50. Phone G 3950.

4-ROOM BUNGALOW, VICTORIA WEST, $15. Apply 2197 Quadra. E 8351.

57 WANTED TO RENT—HOUSES

57A FURNISHED

BUNGALOW WANTED, IMMEDIATELY, five or six rooms; two adults, rent reasonable. Full particulars, Box 5752, Colonist.

57B UNFURNISHED

WE HAVE A WAITING LIST OF TENants for unfurnished houses in all parts of the city. List with us for immediate results. P. R. Brown & Sons, Ltd., 1112 Broad Street. Phone G arden 7171.

WANTED TO RENT—FOUR OR FIVE-room house, with half acre or more, including chicken houses, within two or three-mile circle. Apply the Griffith Co., 913 View St. Phone E 7151.

61 SUMMER RESORTS

61A COTTAGES AND CAMPSITES

AT CADBORO BAY, NEAR UPLANDS, furnished cottages, room, board. E 9795.

AT SHAWNIGAN LAKE, FURNISHED cottage to rent, July and August. Phone G 5250.

AT FLORENCE LAKE—FULLY FURnished four-roomed house on waterfront; grounds fully improved, lawns, garden and fruit trees. For anyone desiring an ideal Summer resort, this property ranks very high in the estimation of everyone who knows it. Will sell or rent very reasonable. For interview write Box 5148, Colonist.

LANGFORD LAKE SUMMER CAMP
$500

BEAUTIFUL LOT, situated on quietest and most secluded part of lake. Small cabin and other improvements. $300 cash, balance on easy terms.

OLIVER, STEWART CLARK & CO., LTD.
640 Fort St. E 5041

FOUR-ROOM FURNISHED COTTAGE, including all linen and bedding, on seafront. Rates for June, $75 month; July-August, $125. Two single, two double beds. Nice surroundings and private water inside. Information, Mrs. Chas. Foster, Qualicum Beach, B.C.

FOUR-ROOMED, FURNISHED COTtage. Also private tenting ground for rent. Island View Beach. S. Caldwell, R.R. No. 1, Royal Oak.

FOR SALE OR RENT—PARTLY FURnished cottage, near Little Arctic, Cordova Bay. Not on waterfront. Phone G 1358.

WATERFRONT LOT
PROSPECT LAKE

LOT 50 x 190, with nice beach. Nicely treed and sloping to the water. Good float.
$350, TERMS
OLIVER, STEWART CLARK & CO., LTD.
640 Fort Street Phone E 5041

PROSPECT LAKE—FOUR-ROOM FURnished cottage, rent $15 month, or will sell. Phone G 3595.

PROSPECT LAKE, NEAR LAKE; CHARMing cottage for rent for the Summer. Apply Greggs Tea Rooms, or ring E 8105 after 5 p.m.

SALTSPRING ISLAND, CLOSE TO GANges—9 rooms, 3 bedrooms; extensive waterfront. June, July and August. Heisterman, Forman & Company, E 4161.

SUMMER COTTAGES AT DEEP COVE; also spacious tenting grounds. Good fishing, boats for hire. Mrs. C. Moses, Sidney, B.C. Phone 20X Sidney.

SOUTH END SHAWNIGAN LAKE, FOUR-room house, cottages (furnished) for rent, boats for hire. Apply A. R. Frewing, or phone E 5229.

SHAWNIGAN LAKE COTTAGE FOR rent or sale. West Arm, nice waterfront. Four large rooms, fireplace. Nice waterfront lot. Rent $20 per month. Sale price $650. Open to offer. Pemberton & Kitto.

SUMMER CAMP FOR SALE, FORK Lake. Good fishing. E 0441.

THE CHALET, DEEP COVE, SUMMER cottages; day, week or month; fishing, tennis, golf, warm bathing; country delightfully wooded. R.R. 1, Sidney. Phone Sidney 82F, or drive out.

COWICHAN BAY AND MILL BAY

WATERFRONT COTTAGES for sale or rent, furnished and unfurnished.
C. WALLICH
Real Estate and Insurance Agent
Cowichan Station P.O.
Vancouver Island

WELL-BUILT FOUR-ROOMED FURnished cottage, veranda; two double beds; electricity, sink, gas range, sheltered private beach. Mrs. Clements, Route 3, Saseenos.

62 NURSING AND CONVALESCENT HOME

RESTHOLME, MRS. WOODS GRADUATE, 1424 St. Patrick, Oak Bay. E 4722.

SAANICH HEALTH CENTRE—NURSING and Convalescent Home, Royal Oak, B.C. Elderly people and invalids cared for at very low rates. Medical attendance available at any time. Write, or phone G 4878.

SUNHILL SANITARIUM, MONTROSE Avenue—Preventive, curative and convalescent treatment. E 5021.

63 POULTRY AND LIVESTOCK

63A POULTRY AND SUPPLIES

CHICKS, ONE DAY TO EIGHT WEEKS old. The Hatchery, 872 Swan Street. E 0091.

LAYING LEGHORN PULLETS, 85C EACH, delivered. E 7895.

63B HORSES

HORSE FOR SALE, 1,500 LBS.; ALSO two-horse mower. R. Robertson, 464 Gorge Road.

63C CATTLE

CLOVER PASTURE WITH WATER FOR cattle, seventy acres, Saanich. Box 5717, Colonist.

WANTED—YOUNG HEIFER CALVES. State particulars to W. C. Shannon, R.R. No. 3.

WILL LEND REGISTERED GUERNSEY bull to reliable party for one year. A. E. Longland, Granville Avenue, off Burnside.

63E GOATS

YOUNG SAANEN GOAT, MILKING, $12. Phone Belmont 30Y.

63F DOGS

ALSATIAN PUPS FOR SALE. H. WAY, Agnes St., off Carey Rd., Marigold.

WANTED—TERRIER PUP; MUST BE cheap. Phone G 1221.

WANTED—YOUNG AIREDALE, MALE. Box 5740, Colonist.

A Mart for Busy Readers—Property for Sale or Trade

63 POULTRY AND LIVESTOCK
(Continued)

63X MISCELLANEOUS

PHEASANTS! PHEASANTS! EGGS FROM finest imported and Canadian-bred birds. Mongolian and Melanistic cross. $2.75 dozen. Order now if required! Other prices and particulars on application to Qualicum Game Farms, Qualicum Beach, V.I.

WANTED—A ONE-HORSE MOWER AND a one-horse hay rake. C. Buckley, Lanaford P.O.

65 AUTOMOBILES

ACCESSORIES

"EVERYTHING FOR THE AUTOMOBILE." Western Canada Auto Supply, 963 Yates St.

BRAKES

BRAKES RELINED AND ADJUSTED. Rusco lining and specialized service. Alan Macey, 1106 Blanshard St., E 4533.

RADIATORS AND FENDERS

AUTO RADIATOR, BODY AND FENDER Specialists. Workmanship that cannot be excelled.
BURGESS BROS.
1209 Quadra Street Empire 2221

REPAIRS

BAILEY & SON, 720 VIEW. FIRST-class repairs. Wrecking service, day and night. Day E 2931; night G 2670.

READ'S GARAGE, BROAD ST. AT PANDORA. FOR AUTO REPAIRS. E 0915

TIRES

BUY DINSMORE BROS.' RETREAD tires. They are guaranteed. G 1932.

65A FOR SALE

ALL BARGAINS—1924 FORD COUPE, IN very fair condition, $35; 1925 Dodge deLuxe four-door sedan, upholstered in velour and not a mark on it, better tires than usual, mechanically right, and cut below market price to sell fast at $235. 1924 Studebaker light 6, closed cab, open body delivery, overload springs, balloon tires, a handy car for the farm, mechanically right, $50. We are wrecking 1924 Jewett coach, 1924 Overland, Fords, Chevs., Buicks, etc. We can save you money on parts and accessories.
W. FRANK CAMERON AUTO WRECKING
949-953 View Street Phone E 6632

A BUICK, 1925, SEDAN, $350. PAIGE Sedan, 1927, $250. Packard Touring, 7-passenger, $375. Studebaker Commander, 1926, Sedan, $450. Garford Truck, 2-ton, brand new, cost $4,750, our price $850. Dodge-Graham, 1927, 2-ton, in first-class shape, $550. Leyland 2½-ton truck engine, $150. Late model engines, force-feed lubrication, from $35 up. We are wrecking all late model cars, 1927 to 1930.
"JUNKIE"
937 View Street Phone E 7321

ALL CAMERON BARGAINS—1927 Chrysler "70" roadster, $450 or best offer. Chevrolet touring, $25. Ford coupe, 1925, $50. Chevrolet four-door sedan, $100. Chevrolet coupe, $60. Chrysler four-door sedan, $325. 1925 Chevrolet touring, $75. Oldsmobile touring, $75. Essex Coach, $140. Model "A" Ford roadster, $275. 1926 Overland sedan, $125. McLaughlin five-passenger, perfect shape, $125. McLaughlin five-passenger, like new, $150. One Ford touring, $20. Ford Sedan, $17.65. 1927 Ford Sedan, $125. Parts for all makes. Cash for your car. Cliff Cameron Autos, Ltd., 1046 Fort St. Phone G 6724.

BUICK 1926 COACH, $250. CHEAP CAR or $50 cash and assume payments of $26 per month. Phone E 9229.

CHRYSLER MODEL "52" 1928 SEDAN, good condition, $265. E 3216.

CHEVROLET SEDAN, LATE 1930 MODEL. This car has had exceptional care and has traveled less than 10,000 miles ... $650
CECIL EVE MOTORS, LTD.
(Late Eve Bros., Ltd.)
Fort at Quadra Street E 4162
PONTIAC SALES AND SERVICE

FORDOR, MODEL "T," VERY GOOD condition. 1126 Mason Street.

LATE 1929 MODEL CHEVROLET "6" sports coupe, excellent condition, rumble seat. Owner leaving. Cash; no dealers. G 3489.

PHONE G 7121, OR NIGHT CALLS As listed in phone book. Thomas Plimley, Ltd., for prompt and reliable towing service

USED CAR BARGAINS
OUR LOSS — YOUR GAIN
CHEVROLET SEDAN, fine condition ... $325
WHIPPET SEDAN, only ... $295
DE SOTO SEDAN, 1930, for ... $725
CHRYSLER SEDAN, a beauty ... $575
NASH SEDAN, 320, 1926, a gift ... $450
DODGE D.A. SEDAN, 1929, at ... $850
OTHERS—$25 AND UP
BEGG MOTOR CO., LTD.
Yates at Quadra
Used Car Lot—836 Yates
Dealers Dodge Cars and Trucks, Plymouth Repairs to Batteries, Radiators, Fenders, Bodies, and Duco Refinishing
Open Evenings Phone G 1144

PAIGE SEDAN, 1927, HAS BEEN WELL cared for. Cash offer or consider part exchange for small car. Box 5637, Colonist.

SNAP FOR CASH—STUDEBAKER duplex, perfect condition throughout; privately owned. No reasonable offer refused. Owner, E 0972.

WILL SELL AT A SACRIFICE, FIVE-passenger Studebaker, in perfect condition. No dealers. E 0972.

USED CARS OF MANY MAKES AT LOW PRICES
A Thirty-Day Guarantee and Service After You Buy
1928 FORD TUDOR SEDAN ... $285
1928 DURANT FOUR COUPE ... $375
1929 FORD FORDOR SEDAN ... $395
1930 FORD SPORT COUPE ... $475
1931 FORD TUDOR (DEMONSTRATOR) ... $495
1928 ESSEX SPORT COUPE ... $375
1928 DE SOTO SEDAN ... $485
MANY OTHERS
NATIONAL MOTOR CO., LTD.
Ford Dealers 819 Yates St.
Open Evenings Phone G 8177

JAMESON MOTORS, LTD.
SPECIAL FOR THIS WEEK IS A 1930 Graham Special Six, model 651, sport roadster, with rumble seat, 4-speed forward transmission, safety glass; with new car guarantee; one year's service; only run a short distance. Cost new, $1,675. Reduced to ... $845
1930 De Soto "8" sedan, fully guaranteed, one year's service; only run a few thousand miles. Cost new, $1,700. Reduced to ... $795
1930 Durant coupe, fully guaranteed; also one year's service. A snap for ... $445
JAMESON MOTORS, LTD.
740 Broughton St. Phone G 1121

1926 FORD TOURING, 1932 licence ... $65
1924 CHEV. TOURING, 1932 licence ... $75
1925 CHEV. SEDAN, 1932 licence ... $175
1927 STAR COACH, 1932 licence ... $240
CHRYSLER "52" SEDAN, 1932 licence ... $375
JONES BROS.' SERVICE STATION, LTD.
Cor. Yates and Quadra Phone E 4021

THOMAS PLIMLEY, LIMITED
Serving the Public for Thirty-Nine Years
TODAY'S BEST BUY
1929 OLDSMOBILE COACH, DE LUXE model. This car is one of the best-looking cars for the money today, with its six wheels and trunk rack. It is in first-class condition mechanically, having been thoroughly checked in our own workshops. The paint and tires are also in splendid condition. You won't find a better buy in town today, the price being only ... $465
MANY OTHERS
"Ask Any Plimley Used Car Owner"
THOMAS PLIMLEY, LTD.
1010 Yates Street Garden 7181

65 AUTOMOBILES
(Continued)

BIG CLEARANCE SALE OF GOOD USED CARS
Watch for List in This Paper Tomorrow. Our First Sale in Fourteen Years.
MASTERS MOTOR CO., LTD.
809 Yates Street Phone E 2541

RECONDITIONED USED CARS WITH AN O.K. THAT COUNTS
$475—PLYMOUTH SEDAN, 1929.
$450—CHEVROLET COACH, 1929.
$350—PAIGE SEDAN, 1927.
$295—WHIPPET COACH, 1928.
$275—WILLYS-KNIGHT SEDAN, 1926.
$250—DODGE SEDAN, 1925.
$150—CHEVROLET SEDAN, 1926.
THE MOTOR HOUSE (VICTORIA), LTD.
Chevrolet Dealers
Phone E 1107 271 Yates Street

A. W. CARTER, LTD.
YOU, TOO, SHOULD SEE OUR GOOD BUYS
One Studebaker Light Six Coupe. Excellent condition; leather upholstery ... $150
One Essex Super-Six Coupe, four-wheel brakes. Forced sale priced as owner must sell ... $375
One Hudson Brougham, four-door, aluminum custom-built body. A snap ... $295
One Oldsmobile Six Coach, refinished and reconditioned. You should see it ... $295
Ask to See the 1921 Essex Bargains
A. W. CARTER, LTD.
Open Evenings 831 Yates St.

NEVER BEFORE SUCH BARGAINS—H. A. DAVIE, LTD., USED CARS
BUICK SEDAN, first-class in every respect. Years of smooth, satisfactory performance at lowest cost ... $525
1928 PONTIAC SEDAN. A splendid little car in A1 condition. Fine finish, new tires and smooth running ... $450
OTHERS—BUICKS, CHEVROLET, STUDEBAKER, NASH, FORD, ESSEX, OAKLAND, OVERLAND, ETC.
H. A. DAVIE, LTD.
McLaughlin-Buick Cars
G.M.C. Trucks
860 Yates Street 651 Johnson Street
Phone Garden 8154

WILL TRADE CARS OR TRUCKS FOR LIVESTOCK
1929 WHIPPET SEDAN, 6-cylinder, in splendid order, $285. 1927 Chev. sedan with 1928 engine, in new condition, $235. 1924 Hudson touring, lots of service, $75. 1927 Star sedan, in A1 shape, $185. 1926 Ford truck, with half-cord body, $45. 1928 Reo 3-ton, has just been rebored, with dual pneumatic tires and hydraulic hoist, $850. 1925 Federal 1½-ton truck, $175. Willys-Knight light delivery for $50.
CLARKE'S GARAGE
931 View Street

1929 MODEL "A" FORD ROADSTER, like new; extras. Apply James Bay Garage.

1927 ESSEX COACH, VERY GOOD shape, good tires. Very reasonable for cash. Apply Suite 75, Scott Block. No dealers.

65B WANTED

CASH FOR THIRTY USED CARS AND trucks. Victoria Auto Wreckers, 721 Cormorant, E 8444.

LATE MODEL SMALL CLOSED CARS bought for cash. Thomas Plimley, Ltd. G 7161.

USED CARS BOUGHT AND EXchanged. Masters Motor Co., Ltd.

WANTED — USED CAR, UP TO $75 cash. G 7234 or E 4850.

WE HAVE MANY INQUIRIES FOR USED cars. Our stock is low. List your car with us.
DAVIS MOTOR CO.
845 Yates Street Phone E 5133

69 BUSINESS OPPORTUNITIES

FOR SALE — CAFE: MONEY-MAKER Reason for selling, partners fail to agree. Box 5754, Colonist.

FOR SALE—SOFT DRINKS, CONFECtionery and tobacco store, or will rent furnished and sell stock at cost. Box 5625, Colonist.

FOR SALE BY OWNER — CONFECtionery and tobacco business; running concern, in good location. Box 5709, Colonist.

FOR RENT ON HIGHWAY—SMALL REfreshment stand, gas and oil, and small repair shop; five-room furnished house included; $20 per month. Apply at Mill Bay Service Station, Island Highway, or phone E 02Y1.

CONFECTIONERY, GROCERY, TOBACCO, ETC.
FIRST TIME OFFERED FOR SALE—Splendid location; living-quarters; good clean stock; good fixtures. Rent on lease, only twenty dollars per month, including water and garage. If you are looking for a business that is doing a turnover of $600 per month and low rental DON'T MISS SEEING THIS. No telephone information given. Exclusive listing. PRICE $900 Cash.
P. R. BROWN & SONS, LTD.
1112 Broad St. Phone G 7171

A SPLENDID OPPORTUNITY
Either to run as a Hotel or to convert into Apartment
HAVING 25 outside bedrooms, each with hot and cold water; 9 bathrooms and extra lavatories; sitting-rooms, dining-room and kitchen; good dry basement; hot-water heating. Now offered at the exceedingly low price of $12,000.
JOSEPH C. BRIDGMAN
604 Broughton Street Established 1852
Albert Burdon, Real Estate Dept.

HOUSEKEEPING ROOMS BUSINESS: ideal location; price $1,500. Box 4524, Colonist.

PARTNER WANTED, EXPERIENCE PREferred, in placer mining on Island Box 5623, Colonist.

PRIVATE HOTEL, NINETEEN ROOMS (no board), near Postoffice; hot water in rooms. Always well rented. A good business. $1,600 and favorable lease. Pemberton & Kitto.

ROOMING HOUSE, TEN ROOMS, FURnished, Cook Street, Fairfield district, close in; gas in every room; well filled. Ill health cause. Only $500. Pemberton & Kitto.

LISTINGS WANTED
WE HAVE A BUYER FOR A GOOD boarding house business, twelve to fifteen boarders. Conveniently located.
A. CARMICHAEL & CO., LTD.
Garden 7341 1210 Broad St.

70 BOATS AND ENGINES

BOATS, ALL SORTS, $20 AND UP Jones, 827 Fort St., Victoria.

BOAT LUMBER, CEDAR, SPRUCE AND oak, special prices. Spruce oars, $1.25 per pair, shaped. Dalziel, G 1422.

FOR SALE—SMALL LIGHT DORY Apply W. Worth, Esquimalt Hotel.

NEW ROWBOATS, CLINKER-BUILT, plenty beam; safe for outboards: 10-ft., $35; 12-ft., $45; 16-ft., $60. Write Model Boat Livery, 1016 Powell Street, Vancouver.

RODD BROS.
Gorge Boathouse (on Island Highway)
Marine Railway 85 Feet Covered Ways
Boats and Canoes for Hire
Take Gorge Bus to Boathouse, or No. 5 Street Car Phone E 1311.

ROWBOATS FOR SALE, 8 TO 14 FEET. D. Jones, 560 Dallas Road.

To Out-of-Town Subscribers

Out-of-town subscribers who wish to answer advertisements in which only the telephone number of the advertiser is given may mail their replies to The Colonist, and The Colonist will communicate such replies to the advertiser.

71 BUSINESS DIRECTORY

BRICK AND CEMENT

CHIMNEYS, FIREPLACES (SPECIAL designs), cement sidewalks, basement floors Horspool. 363 Davida Garden 1843

DYEING AND CLEANING

CITY DYE WORKS — GEO. McCANN, proprietor. 844 Fort St. Phone G 1621.

DRYGOODS—WHOLESALE

WHOLESALE DRYGOODS — TURNER, Beeton & Co., Ltd., wholesale drygoods importers and manufacturers. Men's furnishings, tents, "Big Horn" Brand Shirts, Overalls. Mail orders attended to.

EMBOSSED STATIONERY

PRIVATE STATIONERY EMBOSSED IN any design or color. The Colonist Commercial Printing Dept. Garden 5241.

FLOOR SURFACING

OLD FLOORS RENOVATED AND FINished. Special price average $8.50 per room. V.I. HARDWOOD FLOOR CO., 707 Johnson Street Phone G 7314

WESTERN FLOOR SURFACING CO
454 Gorge Road Empire 8913
Laying, Sanding and Finishing
Old Floors a Specialty

LAWN MOWERS

A SPECIAL MACHINE FOR LAWN MOWer grinding. Waites Key Shop. E 4713.

LAWN MOWERS SHARPENED, $1. FREE delivery both ways. PEDEN BROS., 1410 and 1412 Douglas St. Phone G 5211.

LITHOGRAPHING

LITHOGRAPHING — LITHOGRAPHING, engraving and embossing. Nothing too large and nothing too small. Your stationery is your advance agent. Our work is unequaled west of Toronto. The Colonist Printing & Publishing Co., Ltd.

PUBLIC STENOGRAPHERS

ETHEL SEYMOUR, 207 CAMPBELL Building, Douglas Street. Phone Garden 2525. Authors' manuscripts, law and general. Strictly confidential.

PRINTING

WHY SEND YOUR PRINTING ORDERS East, when you can get them done better, quicker and at the same price at The Colonist Printing Department?

PATENT ATTORNEYS

A. J. GRAY, REGISTERED PATENT attorney, 515 Pembroke St. G 6712.

RAZOR BLADES

"FOR GOODNESS SAKE!" USE Myatt's British blades. Save money. All stores.

RESHINGLING

RESHINGLING — CUT RATE. PHONE E 5012 W. A. V. Robertson & Son.

WOOD

ABOVE THE AVERAGE — ALL FIRST growth fir cordwood, stove lengths, no knots, $6.50 per cord. G 2741.

ABSOLUTELY DRY CORDWOOD, $6.50 cord; red fir, 12-inch and 16-inch lengths. All white labor. Phone E 2329.

BONE DRY 4-FOOT FIR CORDWOOD: 2½-cord load, $14.00. E 9041.

BONE-DRY BARK SLAB, $6.50 CORD; green wood, $4.75. Phone E 6332. Vickker Fuel Co.

BONE-DRY FIR WOOD, $6 CORD; blocks, $6.50; inside fir, $5.75. G 1941, E 7956.

BEST CEDAR WOOD, $2; MIXED cedar, $1.50 load. Phone E 2722.

SHAWNIGAN DOUGLAS FIR WOOD COMPANY
Agents for Shawnigan Lake Lumber Co.
$4.50 CORD. Inside blocks, $6 cord Kindling, $6. Malahat bone-dry slab, $5.75 E 3914; night E 8642. 2200 Government Street.

COOPERAGE WOOD — BLOCKS $3.50 load; stove wood, $2.50; kindling, $2.00 G 2341.

DRYLAND FIRWOOD SPECIAL—TWO weeks, $4.50; bone dry, $5.50. G 7752

SHAWNIGAN, MALAHAT, YOUBOU & DRYLAND WOOD CO.
Hillcrest Dryland Cordwood
$4.50 — CORD — $7.00
Bark, blocks, slabs, cordwood. 2022 Douglas Street G 6413 day; G 3081 night. All fir wood guaranteed.

DRYLAND SLABWOOD
RODGER WOOD COMPANY
Alpha Street
Phone G 2214 Night G 5083

GOOD FIRST GROWTH WOOD AND bark, cheap. White men only. E 9537.

WHY NOT BUY THE BEST? FIRST growth fir cordwood, 4 ft., $5; stove lengths, $6.50. Premier Fuel Co. G 6952. night E 2769.

72 PROFESSIONAL DIRECTORY

CHIROPRACTORS

J. G. CAMERON, PALMER GRADUATE, Neurocalometer. Consultation free. Appointments, phone G 3344.

OSTEOPATHIC PHYSICIANS

DR. VERNON S. TAYLOR, REGIStered and licensed 406-7-8 Belmont Building. Phone Empire 7823.

76 EXCHANGE—REAL ESTATE

CHARLES P. EAGLES, 526 SAYWARD Block Exchanging real estate is my specialty. First-class exclusive listings.

EXCHANGE — CLEAR-TITLE MODERN city bungalow for close-in country property. Phone G 6041. Rosevear & Gordon, Ltd., 212 Union Bldg.

77 LISTINGS CANCELLED

TAKE NOTICE THAT HOUSE LISTED for sale at 1773 Ross Street has now been sold. V. M. Clarke, 1640 Kings Road.

78 HOUSES FOR SALE

OAK BAY BARGAIN
A LOVELY HOME IN THE CHOICEST section of this desirable residential municipality; surrounded by beautiful gardens, close to car line and only a few minutes' walk to sandy beach. SEVEN ROOMS, stucco construction and all in good condition. Hardwood floors and hot-water heating.
See This Property and You Will Have to Agree That Is an Unusual Snap at
$4200
SWINERTON & MUSGRAVE, LTD.
640 Fort Street Exclusive Agents

GORGE DISTRICT
Reduced from $2,500 to $1,650
Now is your chance to purchase a five-roomed cottage in first-class condition Reception room, dining-room, kitchen and two bedrooms, three-piece bathroom, basement. Large lot. Rent at $16 per month. Terms, $500 cash; balance to arrange like rent.
H. G. DALBY & CO., LTD.
634 View Street Opposite Spencer's

BUILD NOW. STUCCO BUNGALOW, 4 rooms, bathroom, $1,200 up. Finances arranged; 30 years' experience. Ph. G 7266.

78 HOUSES FOR SALE
(Continued)

FOR SALE OR EXCHANGE
$500 CASH
—balance approximately $41 per month (including taxes), or $500 cash and balance or closer-in bungalow, will buy modern and attractive cream-colored stucco bungalow of six rooms, including new electric light fixtures, blinds and inlaid linoleum in bathroom, situated on Victoria Avenue (south of McNeill). Blue Line bus passes the door. Full cement basement with garage space, wash tubs, coal bin. Two bedrooms downstairs; nice room upstairs, which is plastered, has clothes cupboard and two windows which keep room cool in Summer. Hardwood floors in hall, living and dining-rooms; other floors No. 1 edge grain. Open fireplace in living-room; lovely front and rear porches; three-piece bathroom with built-in tub and shower. Dining-room has view of mountains. Wired for radio connections. Solidly-built oack fence and neat-appearing fence at front. Only one window facing north. This very desirable modern home can be handled with $500 cash, balance about $41 monthly, or $500 cash and balance for closer in modern bungalow.
PRICE
$4500
Reply to Suite 1, 604 Fort Street, or Postoffice Box 874, City

BUNGALOW, IN DESIRABLE LOCATION, high Quadra district. Two bedrooms, large living-room. Good garden, fruit trees, garage. Low taxes. Some furnishings if desired. Bargain, worth seeing. Phone owner, E 0813 (before 2 p.m.), or Box 5766, Colonist.

COUNTRY PLACE, TWO ACRES, five miles out, in Saanich. House contains six rooms, city water, light and phone. Two acres of good land, no rock, practically all cleared. Garage. Price, $1,300, on terms.
JOHN GREENWOOD
Bank of Toronto Bldg., 1405 Douglas St.

FOR SALE — COTTAGE OF FOUR rooms, three-piece bathroom, basement and gas, close in and in good condition. Empire 9113

FOR SALE—NEAT LITTLE BUNGALOW of four rooms with bath; close to town; low taxes. Can be purchased on rental terms; $20 per month. Phone G 6802.

HOUSES BUILT ON INSTALMENT PLAN —Modern homes for sale; easy terms D. H. Bale, contractor, Fort and Stadacona.

HOUSE, 4 ROOMS, MODERN: HILLside and Quadra. Apply Box 5666, Colonist.

WATERFRONT
BRADLEY DYNE SUBDIVISION
FIVE-ROOM BUNGALOW
AND APPROXIMATELY ONE ACRE
HOUSE contains large living-room with splendid open fireplace; French doors leading to a wide veranda, which overlooks the sea. Dining-room, 2 bedrooms, kitchen and pantry.
Excellent water supply from a drilled well, also from a spring adjoining the property.
Boathouse and boat. Garage.
A BARGAIN
$3200
KER & STEPHENSON, LTD.
Real Estate, Insurance and Financial Agents
1205 Government St. Phone G 4127

HIGH AND OPEN LOCATION
Good Plumbing
HERE IS A WELL-BUILT LITTLE place, nicely planned, with large airy rooms. There are five rooms on ground floor and stairway to floored attic. Plumbing is exceptionally good throughout, with a modern bathroom and HOT-WATER HEATING. There is also a two-car garage and good workshop in the basement. Just the place for a small family that wants to be really comfortable.
Price, on terms ... $3750
THE ROYAL TRUST COMPANY
Real Estate Department
Phone E 4123 After Hours G 4018

FARM OR RESIDENTIAL HOME
I AM ABOUT TO BUILD A FIVE-ROOM ultra modern bungalow with every convenience. This home will stand in 5¾ acres of excellent growing soil, situated on Wilkinson Road and commanding beautiful scenery. A small payment will be taken from reliable party.

$800—CORDOVA BAY—$800
A BRAND NEW FOUR-ROOM FRAME bungalow, full basement, garage; large lot. Owner flat broke, needs money. $250 handles.
639 YATES. PHONE G 6834. RES. G 6127

NORTH QUADRA — NEW FIVE-ROOM bungalow on good lot; low taxes; $2,750. J. N. Holland, 208 Pemberton Blk.

NORTH QUADRA
NEW FIVE-ROOM BUNGALOW ON GOOD LOT. LOW TAXES. PRICE ... $2,750.00
J. N. HOLLAND
208 Pemberton Block

NINE-ROOMED HOME IN OAK BAY, with two acres revenue producing garden, with greenhouses. Box 5777, Colonist.

OFFERS WANTED—IMMEDIATE POSsession; clear title. Choice half acre, no rock. Five-room bungalow, three-piece bath, fireplace; usual outbuildings. Close in, Saanich taxes. Easy terms to responsible party. Andrews Realty, E 7941.

SEVEN-ROOMED HOUSE ON TWO LOTS. Beautiful entrance hall, four fireplaces, hot-water heating throughout, hardwood floors. Garage. Near St. Margaret's School. Apply owner, phone E 0432.

WE ARE OFFERING A NEW CALIfornia stucco bungalow of four large rooms with hardwood floors, pipe furnace, blinds, light fixtures, tile sink and bathroom with built-in bath; location good, within two-mile circle; which can be purchased at $1,000 less than the cost price of eight months ago, on rental terms. If you are paying rent, make a start to own your own home now. Apply to
W. J. GILLILAND & CO.
Phone G 7241 1303 Douglas St.

$1300
ON TERMS
MODERN FOUR-ROOM BUNGALOW, living-room, two good bedrooms with closets, three-piece bathroom; back shed built on; kitchen with lots of cupboards; garage; basement (not cemented). Large lot. Near car and school. Newly painted. One of the best buys on the market today. Immediate possession.

$3700
REDUCED PRICE
OAK BAY—New stucco bungalow of five large, well-arranged rooms with oak floors; good basement with garage. Hot-air furnace, window shades, electric fixtures. Terms, $1,300 cash, balance on mortgage. Taxes only $47. Near Monterey School.

$700
FOR TWO LOTS
OAK BAY—Two level building lots; no clearing. On Central Avenue, 132 ft. frontage.
P. R. BROWN & SONS, LTD.
1112 Broad Street Phone G 7171

QUADRA STREET DISTRICT
$150 DOWN and the balance like rent buys a three-roomed stucco cottage with three-piece bathroom. Nice lot and fruit trees. Garage. Good location.
For Appointment Phone E 0001
SAANICH REALTY OFFICE

$1500—NEAR CAR AND BUS, IN Saanich; five rooms; full plumbing, basement, etc.
$1850—FINE HIGH LOCATION JUST in Saanich; one acre; five rooms; full plumbing, basement, garage, chicken house, etc.
ROBERT MORTON, 130 Pemberton Bldg.

$1200—VICTORIA WEST BARGAIN: close in; three extra large rooms and large bathroom; basement; garage in basement; terms; less for cash. E 7058.

78 HOUSES FOR SALE
(Continued)

Established 1863.
AGENTS FOR HUDSON'S BAY LANDS

FACING THE SEA
OAK BAY
IMPOSING and very well built stucco dwelling of seven rooms. Designed and supervised by an architect. Said to have cost in neighborhood of $17,000. Living-room 18x28. There is a den. 3 large bedrooms upstairs. Two lots. Beautiful views. To be sacrificed at, on terms ... $8500

IN SAANICH
FACING THE GORGE—Beautiful location, with unrivalled views down the Gorge towards the bridge. House contains seven rooms, four on ground floor, with bathroom, also a sunroom, 3 bedrooms upstairs. THREE LOTS, averaging in size 70x96 each. LOW TAXES. Fruit trees and a nice garden. This is a good house, and well worth the price asked. However, offers are asked for. $5000

$1500 BUYS a six-room cottage in Oak Bay, near Shoal Bay. Splendid neighborhood. Living-room 15x20, granite fireplace, kitchen and dining-room combined. 2 good-size bedrooms and one small one, finished in beaver board. Nice garden, fruit trees. Considering size of house and the location, it is well worth the price. Terms may be arranged.
THE B.C. LAND & INVESTMENT AGENCY LTD.
922 Government Street Phone G 4115

MODERN HOME AND WATERFRONT
6-ROOM house, with city conveniences, in first-class shape, on Island Highway at Mill Bay. Fine view of Inlet and mountains. Five acres of good land, part highly cultivated, raspberries, logans, strawberries, etc., fruit trees and vegetables. Modern chicken houses for 600 birds, garage, workshop. About 150 ft. of fine bathing beach and boathouse. Reduced to $4,800.
CROSS & CO.
Belmont House Opposite P.O.

WEEK-END EXTRAS
FOR BARGAIN HUNTERS
$2700 BUYS 3 rooms in high Burnside. All rooms newly painted. New furnace. Must be seen to be appreciated, as a genuine $1,000 cut has just been made in the price.
$1175 GIVES you a fine 6-room cottage on upper Johnson. Garage. Gas in 3 rooms. A special price on this for quick sale.
$2300 MAKES you the owner of a brand new 5-room stucco home on Old Esquimalt Road, with plenty of built-in features.
$2200 BUYS 6-room cottage on Esquimalt Road, close to stores. Splendid buy at this price.
A Very Small Down Payment Will Handle a Number of Our Houses. Investigate.
VANCOUVER ISLAND REALTY
1229 Broad E 6441

SACRIFICE
6 ROOMS, VICTORIA WEST
$1200—INCLUDING FURNITURE. $500 cash required. Good revenue producer
5 ROOMS, modern: 2 bedrooms, sitting-room, dining-room, kitchen and pantry. Splendid garage. Large lot, well laid out, lawn and garden. Near transportation, school and stores. Taxes $30. Price ... $1500
Substantial cash payment
WE have houses in all parts of the city and district for sale on very reasonable terms. Give us a call.
INDEPENDENT INSURANCE AGENCIES LTD. 274 Yates St.
Phone G 1851

5-ROOM BUNGALOW, 2 LOTS, FRUIT trees; Dean Heights; low taxes. Apply 1912 Neil.

GORGE BUNGALOW SNAP
$2750—TERMS—New 5-room stucco, all latest features. Living-room with fireplace and oak floors; nice dining-room, 2 bedrooms, convenient kitchen, 3-piece bathroom, cement basement, furnace; separate room for car. Lar lot. Low taxes. Close to park and bus. This one is hard to beat.
L. U. CONYERS & CO.
1025 Douglas Street

$650—CORDOVA BAY. NEW, FOUR-roomed bungalow, partly furnished. Good basement and garage. Large lot with shade trees. A neat home for the Summer or year round. Secure this now on easy terms.
$1250—EASY TERMS, for a fully modern, four-roomed bungalow. Well worth $1,800. Full cement basement with laundry tubs; garage and cement walks. The whole in splendid condition. Near bus. Moderate taxes.
$2800—HIGH PART OF HILLSIDE. New, four-roomed stucco bungalow, with two rooms up if needed. Open fireplace in large living-room. Full cement basement with garage. This neat home is well constructed and planned, with southern exposure. On easy terms.
E. E. HEATH
625 Yates St. Phone E 4041

80 PROPERTY FOR SALE

FOUR BEAUTIFUL WATERFRONT LOTS for sale, also one tract of 3 1-3 acres waterfront, Florence Lake. Ideal view, good soil, fine building sites, close to Island Highway and stores. Call or write Wm. H. Spencer, Florence Lake.

80C OAK BAY

UPLANDS
A LOT IN THIS BEAUTIFUL AREA, approximately half an acre, for
$1260
KER & STEPHENSON, LTD.
Real Estate, Insurance and Financial Agents
1205 Government St. Phone G 4127

CHOICE LOT, 60 X 120, CORNER ST. Patrick Street and Brighton Avenue, Oak Bay. Cleared, fenced, water laid. All taxes paid. $600 cash. Apply Owner, 2246 Brighton Avenue. Tel. E 3674.

80F UP-ISLAND

SPLENDID WATERFRONT LOT FOR sale; Shawnigan Lake; $100. Phone E 7012.

A GOOD BUY NEAR DUNCAN
6 ACRES, about half cleared. Good six-roomed house with light and water; garage, shed, poultry house for 250 birds. Domestic orchard. Plenty of fuel.
Price $3,300, Which Includes Furniture
MARA, JONES & CO., LTD.
1212 Broad Street Phone E 3622

82 ACREAGE FOR SALE

FIVE ACRES AT SIDNEY, CHEAP Very good soil; comfortable house of four rooms; close to sea. Company's water, electricity. Small cash payment.
SPARLING, ESTATE AGENT
At Sidney Phone Sidney One

SAANICH ACREAGE—FIVE-ROOM MODern bungalow with one to five acres. High location, three-mile circle, between public and high school; can hear children at school. Box 2710, Colonist.

WE ARE PRIVILEGED TO OFFER ONE of the finest close-in acreage homesites on the market, consisting of nearly four acres of excellent land and situated within five miles of the city. Magnificent views and picturesque seclusion are obtained. The bungalow is modern, with large open fireplace in living-room. French doors to dining-room, Dutch kitchen, three bedrooms and three-piece bathroom. City water, light and phone. Low taxes. Good poultry house for 500 birds. Price is low at
$4750
and terms can be arranged. See this excellent property before deciding.
ROSEVEAR & GORDON, LTD
212 Union Bldg. Phone G 6041

WHY GO TO PEACE RIVER
140 ACRES, FRONTING TWO ROADS three miles Duncan; 10 ready for plow, 50 partially cleared rough pasture; creek year round. Telephone, Electric light, school bus daily. BARGAIN, $1,500; $500 cash, balance easy terms. Owner Box 372, Duncan, phone 61.

1½ ACRES, ESQUIMALT ROAD, NEAR Fraser Street, good level land. $500. Phone G 6034, or Box 5493, Colonist.

84 ACREAGE WANTED

WANTED BY EX-SOLDIER — ABOUT five acres good land, improved, near seashore: furnished house: large and small fruits; cow and chickens. Must be bargain; $500 cash; $10 month. Give full particulars, Box 5760, Colonist.

85 FARMS FOR SALE

AGRICULTURAL LIME FOR SALE, $8 per ton, f.o.b. Parsons Bridge. Phone E 6441.

SIXTY-ACRE FARM SACRIFICED
WE have definite instructions to sell this property, which is situated ideally within twelve miles of Victoria. It is all cleared except four acres, and has a very large waterfrontage. Water supply by gravity from a never-failing spring. The buildings consist of a good house, barn and outbuildings. We are open to offers on this property. See us and we will give you full particulars.

OAK BAY HOME WANTED
WE have a client wanting an Oak Bay home of eight or nine rooms. Also a client who has a home close to the city centre, who wants to exchange for house in Oak Bay. City property is in first-class condition. Owner will pay difference in cash.
GILLESPIE, HART & CO., LTD.
611 Fort Street Phone G 1121

STOCK AND FIXTURES FOR SALE BY TENDER
Tenders will be received by the undersigned for the Stock and Fixtures of The Arts and Crafts Store, 605 Fort Street, consisting of Cloisonne, Curios, Embroideries, and a general line of Oriental Goods. General line of fixtures for small store.
Stock may be inspected any time by getting in touch with Mr. J. C. E. Chadwick, 1611 Quadra Street. Phone E 4067.
Tenders to read at a rate on the dollar as per inventory. Highest or any tender not necessarily accepted.
THE CANADIAN CREDIT MEN'S TRUST ASSOCIATION, LTD., Trustee
222 Pacific Building, Vancouver, B.C.

$2,100
TERMS ARRANGED
Modern 5-Room Bungalow
With three bedrooms, living-room with fireplace, hot-water heating, washroom, cement basement, etc. High location, nicely treed. Can also purchase adjoining lots at reasonable price. Low taxes.
If interested in this class property, we recommend your inspection.
A. A. MEHAREY & CO.
624 Fort St., Cor Broad Phone E 1187

Sea View and Flowers
Some years ago we found a location, a point of land with a bay, to our mind a most beautiful spot, it was not developed; since then it came into the hands of two lovers of beauty; the house was built, a delightful home for a small family, 3 bedrooms, 2 baths, walls are double with airspace between, it has cabots quilt in the walls, therefore, warm and airtight, the electric wiring is in B.X. cable, in short, all is perfection and the garden with all its imported trees. You must see it. Call, and we will give you all details. You will see beauty in the garden, right on the sea, with the Olympic Range as a background —a perfect picture "never to be forgotten"—and the price only
$15,000
Victoria Homes & Gardens, Ltd.
Col. B. de Mosein
Real Estate and Insurance
618 Broughton St. E 4104

10-Room House, $3,500
This house is suitable for a large family, and is within walking distance of centre of city, schools and street cars Large lot, with fruit and ornamental trees. House in perfect shape inside, and suitable for conversion to duplex or could be used for nursing home or boarding house; has attic with additional rooms, furnace and garage. Exceptionally low cash payment, balance like rent.
Leigh Real Estate & Building, Limited
715 Fort Street Empire 9042

FAIRFIELD
Near Dallas Road, Facing Park
Close to Bowling Green
Lovely Stucco Home
Six rooms, complete with blinds, electric fixtures, electric stoves, linoleums, etc.
Hot Water Heating
To Be Sold at Big Sacrifice
$5500
Or Near Offer. Terms Arranged. Certainly Worth Inspection.
Realty Exchange
618A Fort Street Phone E 8132

$100 Cash
Balance $20 Per Month
Bungalow in Saanich, 6 rooms, 3-piece bathroom, open fire, water and light, good garage, approx. quarter-acre corner lot, good view.
Only ... **$1900**
ARTHUR E. HAYNES, LTD.
Fire and Auto Insurance, Collections
725 Fort Street
Office E 2823 Night G 2966

AN OPPORTUNITY
We sold a country estate to a gentleman owning a beautiful city home, for which he asks us to find a buyer.
The home is quite exceptional and modern in every respect. Living-room 18 ft. by 34 ft., dining-room 16 ft. by 16 ft., sunroom, four bedrooms, extra large clothes closets. Hot-water heat, Hart oil-burner. Fine views of sea and mountains. Perfect garden with fish pool, all in first-class order.
This fine home will be sold at buyer's price.
For Further Particulars See
Alfred Carmichael & Co., Ltd.
1210 BROAD STREET

$1,500
Six-room house near Jubilee Hospital in first-class order. Very easy terms.
WISE & CO., LTD.
109 Pemberton Bldg. Phone E 7641

The Japanese Government is considering spending $10,000,000 in buying more private railways.

WANT TEACHER TO CONTINUE

Saanich Board Excludes Press While Considering Married Teachers' Issue

What the Saanich School Board is to do with respect to the enforcement of rule laid down by that body last Fall against married teachers being employed remains a mystery, known only to the members of the board. At the meeting last evening, the boardroom was invaded by a strong delegation protesting against the retirement of Mrs. N. Parberry.

After hearing the views of the delegation, the press was excluded, one of the trustees stating that his life had been pestered until he felt like quitting after certain matters had been published following the last meeting. After an hour's seclusion, the chairman of the board announced that there was nothing to report with regard to the deliberations.

PRESS FOR RETENTION

The question of retaining the services of Mrs. Parberry as a teacher on the staff of the West Saanich School was supported by a delegation from the parents of that district, who said they represented more than two-thirds of the parents of pupils attending.

More than $40,000 worth of candy was imported into the Gold Coast of Africa last year.

Exchange—CALIFORNIA
Combination citrus and poultry ranch. Southern California city of 15,000 people. Canadian colony.
Eighty minutes by paved boulevard from Los Angeles.
Property offered is within two blocks from high schools and junior college and only fifteen minutes from Claremont Colleges.
Arrange to interview owner at our office this week.
Trade for V.I. property, preferably waterfront.
Oak Bay
Situated in a high situation, with view of sea. Eight rooms, almost new; built under architect's supervision. Hot-water heating. Beautiful gardens. Price ... $10,000
Transit Road
Building lot, 65 ft. by 120 ft. Price ... $225
BARGAINS OUTSIDE TOWN
Lots Near Normal School
Easiest terms 50-ft. wide ... $150
5 Rooms, Modern, $1,450
Excellent Condition. Just Outside City. Taxes, $14.
About an Acre. Revenue.
Waterfront, 1 Acre
Cottage. Open fireplace. Taxes, $17. Easy terms, $1,050. Cash ... $1600
2 Acres, Modern House
Nice location, four-mile circle. Good soil. Very easy terms ... $1850
A Really Good Buy
3 Acres, All in Crop
North Quadra, four-mile circle. New buildings worth $1,400. Half acre bearing logans. City water, light. Terms ... $2350
Chicken Farm, 2½ Acres
Six-roomed house, chicken houses for 400, various outbuildings, cottage. City water. Main highway. Taxes $5.72. $600 down ... $1600
4 Rooms, Modern, $800
Sunroom, two-piece bathroom. Large cultivated lot, fruit trees. Garage. Taxes $9.
PEMBERTON & SON
Established 1887
625 Fort Street Phone G 4124

—50%— Reduction
Commodious seven-roomed house. Large and attractive living-room; two-car garage. High location, away from fogs. Wonderful views. Fine garden. Cost owner over $10,000. Will take 50% reduction, and is open to offers.
Apply exclusive agents
Oliver, Stewart Clark & Co., Ltd.
Winch Building. Phone E 5011

Bungalow Home On the Seafront
New stucco home with its own frontage and an unobstructed view of Strait and Olympics. Built for owner as home, the construction and finish is of the best. Hot-water heating; oak floors in main rooms; built-in bath, laundry tubs, and all other conveniences. The price represents real value for the money ... $5000
Heisterman, Forman & Co.
Established 1864 606 View Street
Phone E 4181

COUNTRY HOME
3¾ Acres, 2½ cultivated and underdrained. No rock. Comfortable four-roomed cottage, light and phone. On very easy terms.
$1450
A. S. BARTON
110 Pemberton Bldg. Empire 6841

Havoc Caused by Children's Play

BIG FALLS, Minn., May 30.—Children played with matches here, and as a result eighteen buildings, more than two-thirds of the business section of this northern Minnesota village lay in ruins today, representing a loss of about $125,000.

Half an hour after the fire began on Sunday in the shed where the children played, the flames had beaten a party to the municipal pumping station, disabled it, and left the villagers without water pressure to fight the blaze.

FIX FEES FOR OLDER PUPILS

Saanich Board Sets Scale of Charges to Be Made in High Schools

The Saanich School Board last evening decided to put into effect a system of collecting fees from the older pupils attending the high schools.

The basis, which was contained in a motion moved by Trustee William Tomes, called for $10 a year for pupils after their sixteenth year; $25 after the seventeenth, and $50 after the eighteenth, with $100 charge for those over nineteen. These fees are to be paid monthly in advance.

The subject formed the basis for a lengthy discussion. All were agreed that it was necessary to do something in this line, although they did not wish to make the fees exorbitant. The basis arrived at, it was felt, would meet the situation without pressing too severely.

Professor Soward Will Speak Today

Professor F. H. Soward, professor of history at the University of British Columbia, came over from Vancouver yesterday and will be the speaker at the meeting of the Women's Canadian Club at the Empress Hotel this afternoon. His subject will be "Reparations and War Debts," which is of special interest at the present time in view of the approaching Imperial Conference at Ottawa.

The soloist will be Mrs. Harty Morden, pianist.

£30,000,000 REFUND WILL BE DEMANDED

CORK, Irish Free State, May 30 (AP).—The Free State Government of President de Valera intends soon to make a demand on Great Britain to refund the £30,000,000 which has been paid in land annuities in the last ten years, S. F. Lemass, Minister of Industry, said in a speech here.

He also reiterated that the Government was determined to cease the annuities payments, the next installment of which is due at the end of June.

McCloy & Co.
Auctioneers
Important Auction
TODAY, 1:30 P.M.
In Our Lesser Hall
COSTLY FURNITURE
Solid Silver, Cut Glass, Fine Rugs, Piano, Etc.
(As Previously Advertised)
On View From 9 A.M.

AUCTION
Of
Superior Furniture
TOMORROW, 1:30
At 317 Simcoe Street
On View Wednesday, 9 A.M.
McCLOY & CO.
Phone E 0022

MAYNARD & SONS
Auctioneers and Storage Warehouse
Instructed, we will sell at Salesrooms, 731-733 Johnson Street
WEDNESDAY, 1:30
ALMOST NEW AND WELL-KEPT
Household Furniture Office Desks, Etc.
Included in this sale will be a beautiful three-piece Chesterfield Suite, several Upholstered Arm Chairs, small Piano, Oak Roll-Top Office Desk, Mahogany Flat-Top Office Desk, Mahogany Office Chairs, small Chesterfield, Cabinet Gramophones, several Carpets and Rugs, Oak Dining-Room Furniture, Bridge Lamp, Oliver Typewriter, good Bedroom Furnishings, White Enamel Steel Ranges, Heaters, usual Kitchenware, Electric Washing Machine and Wringer, etc.
Also at 10:30 in Our Stockyard
Usual sale of Poultry, Rabbits, Vegetables, Potatoes, etc.
MAYNARD & SONS
Auctioneers and Storage Warehouse
Phone Garden 5021

CITIZENSHIP IS ADDRESS THEME

Rev. Bruce Gray Gives Inspiring Talk to Members of Gyro Club at Luncheon

"Four Marks of Good Citizenship" were outlined by Rev. Bruce Gray, assistant pastor of First United Church, to members of the Gyro Club, at their luncheon in the church schoolroom yesterday.

The four points of citizenship were: To think without confusion clearly; to love your fellow men sincerely; act with honest motives, and keep faith.

The value of clear thinking was stressed by Mr. Gray, who pointed out that while many men think clearly without confusion throughout their lives, others give up at an early age and allow their thoughts to become confused. Rt. Hon. Ramsay MacDonald was a fine example of a man who, in early life, had striven to clarify his thoughts and achieve his ambition.

MAINTAIN GOOD WILL

The necessity of realizing individual responsibility in stressing times, and maintaining good will among fellow men, Mr. Gray said, was also important. Full evidence of the value of this was given in the manner in which countries of the world are now constantly seeking better relations amongst themselves. He urged full support of the League of Nations work in this respect, and also felt that the Olympic Games contributed their share in promoting friendship.

"If businessmen of the world were not honest, all industry would fail," said the speaker, in referring to this third point. Honesty was a feature of Canadian life, having been inherited from British ancestors.

MUST KEEP FAITH

Above all things, Mr. Gray told the members "it is necessary to keep faith in our fellow men, our social order and the destiny of the nation."

Pessimism must be abolished and replaced by good faith, for the man who has constantly kept faith has always succeeded. Illustrations of where those who had faith had succeeded, he said, were Columbus and Lindbergh. Business men of faith, he felt, would contribute largely in helping the world out of present conditions.

A hearty vote of thanks was tendered Mr. Gray, and also to members of the Ladies' Aid of the church, who served the dinner.

That Body of Yours

By James W. Barton, M.D.

VITAMIN A IS NECESSARY FOR HEALTH

The statemnt is made that if we eat the ordinary foods, meat, vegetables, fruits and bread or cereals that the body will not suffer in health from lack of nourishment.

This statement is true enough, but it should be remembered that each and every food is necessary to retain good health, as an abundance of one kind of food cannot make up for any lack of another kind.

For instance, in countries where starches alone make up the bulk of the diet as in India and China, there occurs certain ailments known as deficiency diseases because the diet is deficient or lacks certain food factors that are not found in sufficient quantities in starches.

One of these ailments is a swelling of the eyelids and increased amount of fluid, so that in a few days it is almost impossible to open the eyes. Yet even in severe cases if proper food is given the eyes quickly clear up, and complete relief is obtained.

What kind of food is necessary to cure or prevent these cases?

Any food containing the fat soluble vitamin A, egg yoke, milk, butter fat, cod liver oil, or the fats in the glands, liver and kidney, and some leafy vegetables, spinach, cress, raw cabage, will prevent this eye condition.

Dr. Arthur M. Yudkin, Yale University, has been able to show the presence of vitamin A in the retina, the inner nerve covering of the eyeball, which forms the light-receiving structure of the eye. When the body is robbed of this vitamin in normal diet, the amount in the retina also decreases.

In North America, the diet of all classes is so rich in milk, vegetables, eggs and butter fat, that there are now no cases of this eye disease existing. However, owing to the country-side depression, a nurse writes from Kansas that "many of the children are suffering with eye ailments, and all of these with bad eyes are from ten to fifteen pounds underweight."

What is the lesson?

It simply teaches us that if the nervous structure of the eye is affected, the rest of the nervous system is likewise affected, thus bringing about general ill health.

The daily diet therefore, to keep the nervous system well nourished, should contain one or more of the foods above mentioned that is, yolk of eggs, cream, butter, milk, animal fat, spinach, cress, raw cabbage. Lean meat, muscle, is not an effective food for this purpose.

MULTNOMAH

Portland's Largest Hotel.

LOCATION: 3 blocks from the leading banks and stores.

600 rooms, all outside. . . . . 18 dining rooms, Cafeteria and Coffee Shop. Beautiful lobby lounge and mezzanine. Excellent garage service; attendants at the door.

Rates from $2 with bath

PORTLAND OREGON

Every Item 24c

Groceteria—Cash and Carry

Exceptional Bargains for the Balance of the Week

Aylmer Tomatoes, 2½'s, 3 tins (limit 6) ..... 24¢
Ensign Green Peas, 2's, 3 tins (limit 6 tins) ..... 24¢
Standard of Empire Corn, 2's, 3 tins (limit 6) ..... 24¢
Aylmer Orange Marmalade, 2-lb. fancy glass jar ..... 24¢
Peek, Frean's Vita-Wheat Crispbread, per packet ..... 24¢
Aylmer Tomatoes, 7-oz. tins, 5 for ..... 24¢
H.P. Sauce, per bottle ..... 24¢

Australian Recleaned Currants, 2 lbs. for 24¢
Australian Recleaned Sultanas, 2 lbs. for 24¢
Aylmer Fancy Asparagus Tips, tin ..... 24¢
Quaker Corn Flakes, 3 pkts. ..... 24¢
Wild Rose Pastry Flour, 7-lb. sack ..... 24¢
Libby's Corned Beef, 2 tins ..... 24¢
Saanich Clams, whole or minced, 2 tins ... 24¢

Extra Special
1 Tin Jameson's Baking Powder, 12-oz.
1 Bottle Vanart, 2-oz.
24c

Christie's Ginger Snaps, 2 lbs. for 24¢
Asorted Sandwich Biscuits, lb. ..... 24¢
Heinz Tomato Ketchup, small, 2 bottles for ..... 24¢

Aylmer Peas, 2's, sieve 3, 2 tins ..... 24¢
Colman's Mustard, ¼-lb. tin ..... 24¢
Ryvita Health Bread, per pkt. ..... 24¢
Australian Peaches, 2½'s, per tin ..... 24¢
1 pkt. Jif Soap Flakes, 2 bars Royal Crown Soap, both for ... 24¢
Jell-O Assorted Flavors, 4 for ..... 24¢

Fairy Soap, 6 tablets ..... 24¢
Canada Corn Starch, 3 pkts. .. 24¢
Acme Laundry Starch, 3 pkts., 24¢
Tapioca, 5 lbs. for ..... 24¢
Sago, 5 lbs. for ..... 24¢
Split Peas, 5 lbs. for ..... 24¢
Pearl Barley, 5 lbs. for ..... 24¢

Union Hand Cleaner, 3 tins ..... 24¢
Sunflower Salmon, ½'s, 4 for ..... 24¢
Baker's Cocoa, ½'s, per tin ..... 24¢
Cut-Rite Wax Paper, 2 rolls ..... 24¢
Mazola Oil, 1's, per tin ..... 24¢
Aylmer Pork and Beans, 1's, 3 for ..... 24¢
Clark's Spaghetti and Cheese, 4 tins ... 24¢
Reckitt's Blue, 5 pkts. for ..... 24¢
1 pkt. Robin Starch free while they last.
Crest Baby Clams, 2 tins ..... 24¢
Oxo Cubes, large tin for ..... 24¢
Cross & Blackwell's Tomato Juice, 3 tins for ..... 24¢
Royal Crown Cleanser, 6 pkts. ..... 24¢

Meats, Provisions, Delicatessen

Today's Values—Cash and Carry

Smoked Picnic Hams, lb. .... 10¢
Sliced Ayrshire Ham, lb. ..... 20¢
Back Bacon, piece, lb. ..... 15¢
Sliced Standard Bacon, lb. .... 15¢

SPENCER'S DEPENDABLE BULK BUTTER

Highest Quality Government Graded. Not Packaged for an Indefinite Period—Sold Fresh.

Fresh Creamery Butter, lb., 20¢; 3 lbs. for ..... 58¢
Pride Brand Butter, lb., 21¢; 3 lbs. for ..... 61¢

Pure Lard, lb. ..... 8¢
Cooket, Shortening, lb. ..... 12¢
Sliced Baked Ham, lb. ..... 38¢
Corned Beef, lb. ..... 15¢
Sliced Roast Pork, lb. ..... 35¢
Wieners, lb. ..... 20¢

Meats—As Cut in Case

Pork Steak, lb. 9c
Kidney Suet, lb. 5c
Boiling Beef lb. 5c

Oxford Sausage, lb. ..... 7¢
Lean Boneless Stew Beef, 2 lbs. for ..... 18¢
Pork Liver, lb. ..... 10¢
Ox Hearts, lb. ..... 8¢
Blade Roasts, lb. ..... 9¢
Loin Pork Chops, lb. ..... 14¢
Minced Steak, lb. ..... 10¢
Spare Ribs, lb. ..... 10¢
Cooked Tripe, lb. ..... 10¢
Cross Rib Roasts, lb. ..... 11¢
Rib Veal Chops, lb. ..... 20¢

Service Meats—Delivered

Loin Veal Cutlets, lb. ..... 28¢
Pork Tenderloins, lb. ..... 29¢
Spring Lamb Steaks, lb. ..... 30¢
Lamb's Liver, lb. ..... 20¢
Calf's Liver, lb. ..... 45¢
Veal Sweetbreads, lb. ..... 45¢

DAVID SPENCER LIMITED

DAVID SPENCER LIMITED

Store Hours: 9 A.M. to 6 P.M.; Wednesday, 1 P.M.; Saturday, 6 P.M.—Phones: Empire 4141

For Summer! Bramble Suits

Because They Are Smart and Practical for Sports or General Wear — A Grand Example of the Superior Work of the Scottish Manufacturers.

Coming to us direct from Scotland, where they are knitted from selected yarns, "BRAMBLE" Knitted Suits for women are recognized as the best of their type.

The "BRAMBLE" Suit includes a smart jacket, pullover and perfect-fitting skirt—a costume that gives the wearer a sense of being suitable and attractively attired for either sports, street or travel. The choice of shades we have for your selection are peach, cadet blue, myrtle green, Nile green, navy, black and white. Sizes 16 to 42. A great value for

$29.50

—Mantle Dept., 1st Floor

HANDBAGS

Regular $1.25, for 89c

Genuine Leather Handbags in envelope style, with inner frame. Very smart, with decorative motif on flap. Each ..... 89¢

—Main Floor

HANDBAGS, $2.98

Smart Bags, fashioned from calfskin and morocco, with zipper compartment and backstrap handle. Price $2.98

—Main Floor

CAMP SUPPLIES

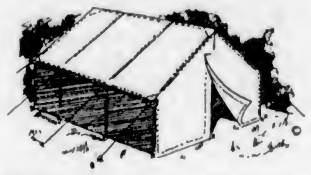

From Our Staples Dept.

Now is the time to replenish your Summer cottage supplies—when you can do so at very little cost!

Pure Wool Blankets in brown or silver grey are only $1.69

Colored Striped Krinklette Bedspreads, in rose, blue, green, gold or mauve.
Size 72 x 100 inches, each $1.59
Size 80 x 100 inches, each $1.69

Feather-Filled Bed Pillows in attractive floral tickings, each ..... 75¢

Bleached Pillow Cases in medium-weight cotton. A pair ..... 40¢

Table Oilcloth, 45 inches wide, in plain or fancy designs. A yard ..... 30¢

Oilcloth Runners, 18 x 45 inches. Each ..... 25¢

Camp Cushions in neat prints and bright colorings. Each ..... 25¢

Mosquito Nets for doors and windows. In green or white. Per yard ..... 9¢
or 3 yards for ..... 25¢

—Staples, Main Floor

MORNING DRESSES

In New Summer Styles

Fresh, Crisp Ginghams and Prints in a variety of pretty colorings and all the newest styles. Many adaptations of the smartest fashions in sports wear. Sleeveless or short-sleeved. Sizes 14 to 50 ... $1.95

—Whitewear, 1st Floor

New Wools

For Lacy Knitted Sweaters

Because hand-knitted or crocheted sweaters are so fashionable now, and because you can buy the wool for so little, they are bound to be most popular for sports wear this Summer. Just think of it—you can buy enough yarn for a Summer jersey for 75c or $1.00!

Monarch "Fairy" is an exceedingly fine all-wool yarn that knits up into exquisitely soft sweaters. In all popular shades. A ball ..... 25¢

Spencer's Fingering, a soft 4-ply wool suitable for children's garments or the new sports sweaters and tennis hose. A ball ..... 20¢

"Viyella" and "Vysilka"—both guaranteed unshrinkable. In soft dainty shades and heather mixtures. A ball ..... 20¢

—Needlework, 1st Floor

A Hammock Couch

Will Add the Attraction of Comfort to Your Veranda or Lawn

Our New Stock Offers a Wide Choice

A Hammock Couch complete with stand and canopy, upholstered, and covered with floral awning, with loose cushions for back and seat. Extra deep side valance on canopy. A luxurious couch for $49.50

Hammock Couch, complete with stand and canopy, upholstered and covered with green stripe awning. Upholstered back, loose cushions, link-fabric spring and head-rest $45.00

Hammock Couch with fully upholstered back, cushion seat and head-rest. Covered with khaki or green stripe $35.00

All-Wood Swing Seat—a very serviceable seat for either lawn or veranda, and one which the weather will not injure if left outside. Painted green, $15.00

Swing Hammocks of large size, made from fancy stripe tapestry with pillow head and foot stretcher, $4.95 and $6.50

Hammocks of gauze weave tapestry, with pillow and foot stretcher. Each $2.95

—Drapery, 2nd Floor

BEACH PYJAMAS

A Great Selection Now in Stock

Beach Pyjamas in a range of styles in plain and fancy linene; stripes and plain-color combinations that are very effective. Sizes 14 to 20. A pair $1.69
and $1.95

—Whitewear, 1st Floor

Hosiery For Men

All-Wool Imported Golf Hose, grey and heather fancies. Assorted weights. Sizes 10 to 11½. $1.50 to ... $3.95

Men's Two-Thread All-Wool Cashmere Socks. Plain, fawn, grey or black. All sizes. Pair, 50¢

Men's Socks, all-wool and silk and wool, in fancy patterns. Reinforced heels and toes. All sizes. A pair ..... 75¢ to $1.25

—Men's Furnishings, Main Floor

Men's Work Shirts 98c and $1.49

Pullover or Coat-Style Shirts, in a full range of sizes. Woven chambrays and fancy check patterns, each with collar.

—Men's Furnishings, Main Floor

Burgess Bedtime Stories

Shadow Is Too Bold

By THORNTON W. BURGESS

Though lacking fear, still have a care;
Do nothing just because you dare.
—Shadow the Weasel.

When the egg had been thrown at him by Farmer Brown's Boy and had spattered with yellow his beautiful white coat, Shadow the Weasel had retired in a state of great indignation. It had taken some time to get that coat licked clean and Shadow was in a bad temper by the time he was through.

"Thinks he can keep me out of that house, does he?" he snarled. "I'll show him that I'm not afraid of him. There are Mice in there and I am going to have them. What business has he to interfere with me? He thinks that just because he is big I am afraid of him. If he had a terrible gun, I would be, but he hasn't and so I don't care a flip of my tail for him."

However, Shadow didn't venture to go back to the sugar house that day and at night when he went there he found the door closed. He waited a while and then went hunting elsewhere, for he was hungry. So it happened that he did not get back to the neighborhood of the sugar house until the following afternoon after Farmer Brown's Boy had gone off with Chatterer the Red Squirrel in the box trap he had set for Shadow. He didn't know he had Chatterer. He thought he had Shadow.

However, he was a bit suspicious about that box, with its door open so invitingly

Again the door was closed and Shadow snarled angrily. Farmer Brown saw him and threw a stick at him to frighten him. It merely made Shadow more angry than ever. He retired to take a nap. When he awoke he heard voices and peeped out of his hiding place to watch Farmer Brown and Farmer Brown's Boy. The latter had just returned from deep in the Green Forest and he carried a box which finally he took into the house. A few minutes later he came out with it and set it on the ground at one side of the door.

At once Shadow was curious. He wondered what that box was for and what, if anything, was in it. The more he wondered the more his curiosity grew and the more impatient he became to investigate and find out. So no sooner was the way clear and no one in sight than he was over at that box. He went all around it without touching it. He found that it was open at one end and he didn't have to look in to know that there was a piece of fresh meat in there. His nose told him that before he could even peep in. When he did get where he could look in he at once saw that piece of meat on a stick at the back of the box.

Shadow's mouth watered as he smelled that meat. He was already hungry again despite a good meal a few hours before. It would be easy enough to take that meat off that stick and carry it away where he could eat it in peace. Now and then his nose picked up the faint human scent where Farmer Brown's Boy had handled the trap, but Shadow didn't mind this. He wasn't afraid of these two-legged creatures, so why trouble about the scent around the box?

However, he was a bit suspicious about that box with its door open so invitingly. He would try for those Mice first. If he could not get into that sugar house and catch those Mice he would come back here and take that meat. The door of the sugar house wasn't open ever a crack. Shadow snarled his disappointment. Once more he went all around the sugar house looking for a hole through which he might enter. He found none. He wasn't disappointed, for he hadn't expected to find one. He had looked just by way of making sure that no hole had been opened since the last time he had looked.

Back at the trap he put his head well inside. He sniffed. He smelled the meat and he smelled something else. "Chatterer the Red Squirrel has been in here," he muttered. "If he was after that meat I wonder why he did not take it. Something must have frightened him away. Well, that was his hard luck and my good luck."

He walked boldly inside, reached out and set his teeth in that meat and then—well, then that door fell behind him and he was a prisoner! The next day he was given his liberty at the rocky ledge deep in the Green Forest. He turned and spat at Farmer Brown's Boy. Then he vanished among the rocks, and that was the last that Farmer Brown's Boy saw of him. He didn't reappear at the sugar house.

The next story: Shadow Goes Adventuring."

DON'T SLEEP ON LEFT SIDE, GAS HURTS HEART

If stomach gas makes you restless and unable to sleep on right side, take Adlerika. One dose will rid you of gas or nervousness, and bring sound sleep. Sold by all leading druggists. (Advt.)

STRAWBERRY WEEK SUGGESTED HERE

At the meeting of the directors of the Chamber of Commerce yesterday, Rev. Montague Bruce brought up the subject of a strawberry week for Victoria at the height of the crop. He pointed out that with a large yield in prospect it was advisable to have local citizens "do their bit" in disposing of the supply.

The Junior Chamber will be asked to co-operate with the agricultural group of the senior body in the matter.

Think Victoria's Fee Is Too Large

The annual convention of the Associated Boards of Trade for Vancouver Island will be held in Nanaimo during July. When the matter came before the directors of the Chamber of Commerce yesterday, it was decided to communicate with the officials, presenting the view that Victoria Chamber felt that following the warning given last year, the $100 annual fee was too large.

The whole question will form the subject of representation in the hope that some new readjustments may be made before the convention is held.

Under a new regulation all foreigners in Cuba must register.

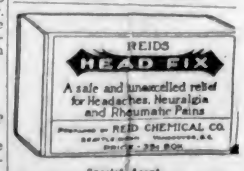

Special Agent
THE VANCOUVER DRUG CO., LIMITED